The Kingston Daily Freeman.

VOL. XLV.—No. 225. CITY OF KINGSTON, N. Y., FRIDAY EVENING, JULY 7, 1916. PRICE TWO CENTS.

CARRANZA ASKS OUR HELP TO OPPOSE VILLA BANDITS

First Chief Not Sure His Forces Can Protect American Frontier—One Carranza Garrison Reported Destroyed—Lansing's Reply Model of Brevity and Friendship.

By Telegraph to The Freeman.

Washington, July 7.—The de facto government of Mexico is not sure that it can protect the American frontier from bandit raids.

Ambassador Designate Arredondo admitted this today. He notified the state department in connection with that notification; he suggested that all American troops on the border be unusually active.

This new position assumed by General Carranza and his advisers was a distinct relief to the United States. Orders immediately were rushed to the various commanders all along the line to keep their troops ready for any eventuality.

The very fact that in admitting that the situation was grave. Ambassador Designate Arredondo also said that the threatened trouble came from Villista sources led officials to accept the reports that Villa still is alive and becoming a serious factor in Mexican affairs daily.

The orders to Arredondo to announce that the situation was serious came direct from General Carranza. According to official statements issued by Mexican embassy, the Carranza garrison at Corralitos was almost "destroyed" by an attack from the Villistas. Whether Villa was in personal command is not yet known, although administration officials feel certain that he was.

Vigilance on Both Sides.

In discussing the communication from Carranza, Arredondo said:

"I have brought to the attention of the state department the fact that a large band of Villistas attacked our garrison at Corralitos on Wednesday, almost destroying it. Fearing that this band might try to penetrate the desert as far as the border and cause further difficulties between Mexico and the United States, General Carranza has directed the attention of the American government so that all possible vigilance may be exercised on the American side of the border between Boquillas and Ojinaga. Mr. Carranza has promised the same vigilance on the Mexican side."

Acting Secretary of State Polk said this afternoon that the text of the American reply to General Carranza's latest note was "comparatively unimportant." It simply agreed to settle all of the questions in dispute by direct negotiation, he said.

Our Reply Most Friendly.

Washington, July 7.—The state department today made public the text of the note sent to the Carranza government in Mexico accepting the latter's offer to settle all differences between the two governments immediately by direct negotiations. The note, which is addressed to Ambassador Designate Arredondo, follows:

"Sir: "I have the honor to acknowledge the receipt of your communication of July 4, 1916, in which you transcribe a note addressed to me by the secretary of foreign relations of your government, and to request that you will transmit to him the following reply:

"'Mr. Secretary:

"'I have the honor to acknowledge the receipt of your courteous note transmitted to me by Senor Arredondo on the 4th instant, in which your refer to my notes of June 20th and June 25th, and to assure you of the sincere gratification of my government at the frank statement of the difficulties which have unfortunately arisen in our relations along the international boundary, and the unreserved expression of the desire of your government to reach an adjustment of these difficulties on a broad and amicable basis. The same spirit of friendship and of solicitude for the continuance of cordial relations between our two countries inspres my government, which equally desires an immediate solution of the matters of diference which have long vexed both governments.

"Spirit of Concord."

"It is especially pleasing to my government that the de facto government of Mexico is disposed to give quick as well as practical consideration in a spirit of concord to the remedies which may be applied to the existing condition. Reciprocating the same desire, the government of the United States is prepared immediately to exchange views as to a practical plan to remove finally and prevent a recurrence of the difficulties which have been the source of controversy.

"'Accept, Mr Secretary, the renewed assurances of my highest consideration.

"'I am, Sir

"'Yours Very Sincerely,

"'ROBERT LANSING.'"

Entertains For Guests.

Miss Edith Sullivan entertained informally at cards on Thursday afternoon at her home, No. 45 Walnut street, in honor of her house guests, Miss Mildred O'Malley of Albany and Miss Mary Kenselia of Troy. Prizes were won by Mrs. Joseph Gleason, Miss Katherine Beetle and Mrs. Harold Darling.

OBREGON TO QUIT POST AND PURSUE VILLA'S OUTLAWS

By Telegraph to The Freeman.

El Paso, Tex., July 7.—Minister of War Alvaro Obregon is preparing to abandon his post as Carranza's chief cabinet officer today to take the field against "Pancho" Villa and that renegade's victorious hordes, according to advices received in Juarez from Mexico City.

Impatient at the failure of his commanders to check Villa's latest campaign and alarmed by the steady growth of Villa's forces, General Obregon is said to be ready to start at an hour's notice for the neighborhood of Jiminez.

Meanwhile "Pancho" Villa and his new army, reported to have taken Jiminez, seemed to be debating whether to push the Carranzista force back still further upon Chihuahua or direct their attention to the Torreon district, where American property worth many millions is located.

Unless Villa is crushed immediately he will be the greatest menace that the de facto government can have. Not only will he prove that Carranza is unable to cope with the bandit situation, but there is no doubt that eventually he will attempt to overthrow that government.

No one appreciates this better than General Obregon. For this reason he is ready to take active personal charge of the Mexican army and attempt to repeat the crushing defeat he once administered to Villa Villa's success along the 40 mile battle line between Parral and Jiminez places him in a strong position. Through this part of Mexico he has always been favored. Carranza officials admit that Chihuahua City, the headquarters of their northern army, is really a Villa stronghold and that the great majority of the population is utterly for the picturesque outlaw. Thousands of men now wearing the Carranza uniform have been notoriously eager for a chance to join the Villa forces

Villa Calls Former Aides.

The chance seems to have come. Villa has issued a call to his old chieftains, especially those serving Carranza. Added to this appeal came the news that Carranza and the United States government had patched up the differences between them. With the chance of shooting "gringoes" dwindling and their old leader on the war path, there seemed to be little doubt as to the inclinations of the Villistas.

"Pancho" Villa's army is growing every minute," said an arrival from the interior of Mexico today. He started against Parral with about 600 men. He has more than three times that number now and getting stronger all the time. He is equipped as well as the Carranza forces. In fact, some of the bands under him wear Carranza uniforms and bear arms that they brought when they left the Carranza ranks.

Massachusetts Men Fired On.

Reports from the south were few. The Mexican officials have as yet issued no statement to account for Villa's apparently easy victory over the reinforcements sent from Chihuahua City after General Ramos had been defeated and slain. It was stated unofficially that the Carranza garrison at Jiminez surrendered or retreated at the approach of the Villa forces. Villa has always shown positive genius for becoming perniciously active at a time when his activities will most embarass his enemies. This time is no exception.

Snipers continue active along the border and El Paso and its immediate environs seem to be the favorite location for Mexican target practice. Scouts of the 23rd Massachusetts Infantry were fired on by Mexican sharpshooters and sentries of the regular army have had narrow escapes. At each new report of snipers regulars have been sent to teach discipline acros the river with the accuracy of American rifle fire, but the sniping parties have made good their escape.

ROBBED OF $25,000 IN GEMS.

Rich Haul Reported at Long Island Summer Home.

By Telegraph to The Freeman.

New York, July 7.—The robbery of $25,000 worth of jewels from Miss Dorothy Taylor, a granddaughter of the late James R. Keene, was reported to the police today. While the family were at dinner last night in the Taylor summer home at Cedarhurst, L. I., the burglar entered the house.

COMPANY M GETS MOST U. S. MAIL

Girls They Left Behind Them Keep Busy Says Clerk Rafferty—Cook Detail Center of Attraction—Clerical Visitation Much Appreciated by Boys.

(Special.)

Camp Whitman, July 6.—Water is now more plentiful at camp as the pipes are all laid out and connected up with a faucet for each company. This fills a long felt want and saves a lot of extra work carrying water from a distance. Robert Carter, of the cooking squad, says now that water is so plentiful he will nave more time to devote to writing to his bride of a few weeks. We all sympathize with Bobby, because he cannot enjoy a quiet, peaceful married life, but if he would rather take a chance at the war game, we have nothing to say. Remember what General Sherman said, Bobbie?

Private Fred Schwenk, a son of the well known Kingston baker, says he is having the time of his life. He is assigned to the kitchen squad today. When he reported for duty he wore a big smile on his face, as he thought he was in for an easy job, but as he went about his duties peeling potatoes, washing dishes, cutting wood and carrying provisions, the smile wore off and he started to worry about whether he would be able to take his regular afternoon beauty nap. We are afraid he will work too hard and thus lose his fairy like form.

Michael Burke is also assigned to help in the cook tent. When he reported for duty the cooks were at a loss what to put him at, when someone suggested using him for a tent pole, but this suggestion was not adopted, as Mike objected strenuously on the ground that he was too light for such heavy work.

Martin Netter has acquired a reputation as being the earliest riser in camp. He gets up at 4 o'clock every morning and runs up and down the company street several times for his morning exercise. We try to persuade him to sleep longer in the morning and not over exert himself, but he insists upon having his exercise, so what can we do?

Private John Green was detailed for guard duty last evening. While walking his post the officer of the day approached and the following conversation ensued: "Halt! Who is there?" "Officer of the day." "Get back to your tent—you're no business out at night." Johnny says they cannot put anything over on him while he is on duty.

The first fire in camp occurred the other evening at the cook tent. Robert Carter had some wood he wished to dry so he placed it near the fire, but as it seems he placed it too near and it caught fire and threatened to destroy the cook tent, but the fire call was sounded which brought out nearly the whole regiment and the fire was soon extinguished.

Father Wermuth and Father Neumann paid a visit to the boys at camp, who welcomed them warmly. Cigars and cigarettes were distributed and the boys did their utmost to entertain their visitors. Many other visitors are seen about camp each day and the soldier boys are always ready to welcome any of their friends who visit the camp.

A bunch of new mules were brought into camp yesterday and one in particular caused considerable excitement and amusement by its antics. It broke loose and started running about camp, defying for a time all efforts to capture it. Whenever anyone approached near it, it would rear on its hind legs and strike out quickly with its front ones. It was captured at last and tied up but not before a few men were hurt. There will be some Wild West show when he is broken into harness.

Tubby and Lockwood are the champion wood-cutters of the company. Both were members of the kitchen detail Thursday, which gave mess Sergeant Rice enough wood on hand to last until Sunday, maybe.

Sam Messinger, the Broadway butcher visited camp today, and presented the boys with enough dogs for the evening mess.

The recruits are rounding into shape in great style. Today they drilled with the company, twelve squads being in line today.

Company M has the reputation of receiving more mail than any unit in camp. Mail Clerk Rafferty being constantly on the alert between headquarters and the company street, carrying mail.

Singing Soldiers.

Captain Meagher is busy with four clerks making out the pay roll for the company. The checks will probably come through in about five days.

Tonight the entire regiment will rendezvous around the band, and render the Tenth Regiment marching son. with the Company M song thrown in as an extra.

The officers and sergeants of the company were presented with red, white and blue pencils, with their names stamped on in gold. They were the gift of Mrs. Chandler.

Misses the Bright Lights.

"Pete" Norton wishes he was home in Kingston walking down Broadway, as he wishes to see the bright lights, something which is absent in the camp.

Today is the Real Thing.

With thermometers registering 88 degrees in the shade, today was the hottest day so far experienced this summer.

STREET SCENES IN CAMP WHITMAN

Company M Street, Regimental Headquarters in right foreground. Smoke from burning brush obscures many of the tents of Company M, which extend back from the center of the picture.

Company M cook tent and cooks at Camp Whitman.

"Daredevil Sills" and "Battling Fox," aspirants for Camp Championship, caught in the middle of a round by The Freeman reporter's camera.

ONLY 37 CASES OUTSIDE NEW YORK

By Telegraph to The Freeman.

Albany, July 7.—There are 37 cases of infantile paralysis in the state outside of New York city according to reports received today by the state department of health. The new cases reported included one at Warrick, Orange county, two at Yonkers, two in Steuben county at Jasper and Hornell, one at Dutchess Junction, one at Copiague, Suffolk county and one at Glen Cove, Nassau county.

The state health department has sent out instructions to health officers to guard carefully against the spread of the plague and also a letter to railroad officials asking them to see that cars used to transport children from the infected districts are cleaned and fumigated before being used by others.

It is also requested that the railroads notify the health officer when children from New York city are to be received at summer camps, so that inspection may be made.

The department is also asking that proprietors of soda fountains have a care and thoroughly rinse all glasses used by children in infected districts.

FAMILY MEN NEED NOT SERVE.

New Order Applies to National Guardsmen Having Dependents.

An order has been received by Major General Wood from the Secretary of war directing him to order discharged from the service of the United States all National Guardsmen who have dependent relatives and who make application for such discharge. Application must be made, for the discharge, however, through the regular channels and must be accompanied by documentary evidence of real dependency.

This order to release those with dependents will apply to a large number of the guardsmen now in the service. The order also enjoins department commanders to instruct recruiting officers to avoid acceptance of recruits who have relatives depending upon them for supoprt.

WATER BOARD IS PATRIOTIC--BUT

Lieutenant Cashin Won't Lose Anything While at the Front Nor Will Department Either—Boulevard Work Done.

At the regular monthly meeting of the board of water commissioners held on Thursday afternoon, the board adopted the following resolution introduced by Commissioner Canfield, "In the event of any regular employe of the water board being called to defend the flag of our country we pledge to pay him or his family the difference, if any, between what the government pays him and his regular salary for the term of his appointment with the water board."

This resolution affects but one man in the employ of the water board, Lieutenant E. LeRoy Cashin, who is with Company M at Camp Whitman, and who is bookkeeper of the board. During the lieutenant's absence at the front the position is being filled by Alfred Tongue.

The joker in the resolution adopted at the meeting, however, is the fact that the army is paying Lieutenant Cashin a larger salary than the water board, which means that he will get no money from the water board while at the front. In the federal service, a second lieutenant's pay is $1,700 a year. The state is paying the civil salaries of its employes now in the military service.

At the meeting Commissioner Roach was in favor of adopting a resolution calling for the payment of Lieutenant Cashin's salary as an employe of the water board in full during his absence.

Superintendent Harrison reported that the extension work on the Boulevard and Cornell street has been completed and that work has been started on Lincoln street. He also reported that all of his men were now insured in the state fund, under the provisions of the workman's compensation act.

The board decided to ask the local civil service commission for an eligible list for waterf inspector.

Routine matters were disposed of, and the board then adjourned.

ARMORY A DEPOT FOR RELIEF WORK

Packages for Company M Members May be Sent There Monday for Transfer to Beekman.

On Monday next, froom 2 to 4 o'clock in the afternoon, Mrs. Meagher, chairman of the Red Cross military relief section of this city, will be at the armory to receive supplies intended to be forwarded to Company M at Camp Whitman. Mrs. Meagher will have with her other members of her committee. In sending supplies, the following Red Cross rules should be carefully read and observed:

Supplies cannot be accepted which are intended to be forwarded separately to designated individuals. Those who wish to send packages to particular persons are advised to send them by parcel post or express. Supplies intended for special companies or regiments may be accepted for forwarding by the Red Cross, with the understanding that if such delivery is found to be impracticable those supplies may be donated to other troops.

Supplies accepted by the Red Cross for shipment should fall within the following approved list: Reading matter, games, comfort bags, pajamas, cotton socks (medium weight, large sizes), towels, pipes and smoking tobacco, cigarettes, electric fans (for hospitals), chewing gum, chocolate in tin boxes, hard candies, George Washington coffee, evaporated cream and canned fruits.

The one particular need of Company M as a company at present is that of the cotton socks and towels. Remember, what is received and sent will be for the company as a whole.

TWO FIRES KEPT FIREMEN ON JUMP

A leak in a gas jet in a bedroom in the Mansion House set fire to the wall paper on Thursday night about 9 o'clock when a lodger attempted to light the jet. Abie Bacharach, who was passing, thinking it was a serious blaze turned in an alarm of fire from box No. 25 which soon brought the firemen, who found their services were not needed. The damage was slight. Owing to the fact that the fire box is located right in the heart of the downtown business section a crowd of more than 500 people quickly gathered at the scene.

About 2 o'clock this morning another alarm of fire was rung in from box No. 25 this time the firemen found the barn owned by Michael Mitchell on the corner of Post and West Union streets on fire. Owing to the quick response of the fire department the damage was not heavy. Chief Chipp said later in the day that it was evident the barn had been set on fire. The fire started alongside the barn and crept to the roof which was the most damaged. One horse in the barn was gotten out safely.

GERMAN FLEET IS REPORTED IN DASH

By Telegraph to The Freeman.

London, July 7.—Demands in Germany for a resumption of the submarine campaign against allied shipping without restriction appear to be having an effect of increasing activity on the part of the Teuton U-boats

It was announced today that the British merchant steamer Gannet had been sunk by a submarine. The Gannet was unarmed

The Gannet displaced 1,127 tons and was built in 1879. Its home port was London.

Shortly after news of the loss of the Gannet was received, a dispatch sent from Berlin announced that the British steamer Lestris had been captured near the English coast. This vessel was built in 1905, hails from Cork and displaces 1,384 tons.

According to Berlin messages, transmitted via Amsterdam, the German admiralty claims the Lestris was taken by the German high seas forces. This would indicate, if true, that the German fleet, or part of it, had made another dash from port.

FEAR LOSS OF 80 LIVES IN STORM

By Telegraph to The Freeman.

New Orleans, July 7.—A steamer and several sailing boats carrying more than eighty persons have been missing since the hurricane and it is feared here today that all on board the vessels have perished. Latest reports from coast towns indicate that the property damage in the storm will exceed $2,000,000.

Secretary to be Paid.

The Union Sick and Aid Society of this city at a recent meeting decided to pay the salary of William Lake, its secretary, who is a member of Company M, while he is absent from the city, and to also remit his regular dues as a member of the association, until he returns from service in the army.

GERMAN LINE IN EAST NOW GIVING

By Telegraph to The Freeman.

London, July 7.—The whole German line in Russia, extending from Riga to the Galician frontier is retreating westward, it is stated in a wireless dispatch received from Rome today. The retirement was made necessary by the severe defeats inflicted upon he armies of Field Marshal von Hindenburg, Prince Leopold of Bavaria and General von Linsingen at Riga, Baranovitch and Kolki.

DAY'S DOINGS IN CONGRESS

By Telegraph to The Freeman.

Washington, July 7.—House and Senate met at 11 o'clock.

House public buildings committee continued consideration of $25,000,000 omnibus public buildings bill.

House resumed general debate on Democratic revenue bill.

Senate continued debate of the agricultural appropriation bill.

Senate commerce committee continued consideration of the ship purchase bill.

JAPAN AND RUSSIA MAKE NEW TREATY

By Telegraph to The Freeman.

Tokio, July 7.—That Japan and Russia are now joined in a treaty of alliance was officially announced today by the foreign office. The communique on the subject says:

"The substance of the Russo-Japanese treaty is that neither power shall join any political combination against the other. If the territorial interests of either power are menaced both shall consult for their common interests and joint defense."

It is understood that subsidiary conventions will be published shortly.

Japanese share brokers held a lantern procession around the Russian embassy last night to celebrate the event.

RELATIVES AMONG CASH RECIPIENTS

Creditors of Contractors are Curious as to Size and Nature of Claims and Legal Fees Preferred by Ruddy & Saunders Construction Company.

At the last hearing before Referee in Bankruptcy King at Troy in the matter of the bankruptcy of the Ruddy & Saunders Construction Company, which has many Ulster county creditors, all the officers and directors of the bankrupt company were examined at length in regard to the affairs of the company.

It appears that a few friends and relatives in Troy were paid large sums of money and other creditors were paid nothing, and an attempt is being made to learn why this was done. The bankrupt company received more than $30,000 from the state highway department on February 29, and the officers were obliged to tell what they did with this money and how they divided it the same day it was received.

At the next hearing, which will be held on July 10, some of the Troy lawyers will be examined, and an effort will be made to learn why attorneys' fees were paid in full and other creditors received nothing. Claims for attorney's fees for past services are in same class as claims of general creditors, and payment for services rendered prior to the bankruptcy proceedings constitute a voidable preference. It is possible that somebody may be required to pay back money thus received before the proceedings are ended.

Attorney D. G. Atkins of this city has subpoenaed some of the parties to whom transfers of property were made in March of this year, and he intends to give them an opportunity to explain how they came to receive several thousand dollars' worth of machinery and equipment for one dollar consideration, and what has since become of the property. It is claimed that transfers were made to hinder and defraud the creditors and it is expected that some of the parties may be compelled to return the property or pay to the trustee in bankruptcy its value in money.

Washington is Unworried.

By Telegraph to The Freeman.

Washington, July 7.—Renewal of the reports from German sources that the Teutonic submarine campaign shortly may be renewed against all of the Allied shipping has caused little apprehension here. It is believed that Germany will stand by the pledges already solemnly given no matter what pressure is brought to bear to have them violated.

The Kingston Daily Freeman.

VOL. XLV.—No. 225. CITY OF KINGSTON, N. Y., FRIDAY EVENING, JULY 7, 1916. PRICE TWO CENTS.

CARRANZA ASKS OUR HELP TO OPPOSE VILLA BANDITS

First Chief Not Sure His Forces Can Protect American Frontier—One Carranza Garrison Reported Destroyed—Lansing's Reply Model of Brevity and Friendship.

By Telegraph to The Freeman.

Washington, July 7.—The de facto government of Mexico is not sure that it can protect the American frontier from bandit raids.

Ambassador Designate Arredondo admitted this today. He notified the state department in connection with that notification; he suggested that all American troops on the border be unusually active.

This new position assumed by General Carranza and his advisers was a distinct relief to the United States. Orders immediately were rushed to the various commanders all along the line to keep their troops ready for any eventuality.

The very fact that in admitting that the situation was grave, Ambassador Designate Arredondo also said that the threatened trouble came from Villista sources led officials to accept the reports that Villa still is alive and becoming a serious factor in Mexican affairs daily.

The orders to Arredondo to announce that the situation was serious came direct from General Carranza. According to official statements issued by Mexican embassy, the Carranza garrison at Corralitos was almost "destroyed" by an attack from the Villistas. Whether Villa was in personal command is not yet known, although administration officials feel certain that he was.

Vigilance on Both Sides.

In discussing the communication from Carranza, Arredondo said:

"I have brought to the attention of the state department the fact that a large band of Villistas attacked our garrison at Corralitos on Wednesday, almost destroying it. Fearing that this band might try to penetrate the desert as far as the border and cause further difficulties between Mexico and the United States, General Carranza has directed the attention of the American government so that all possible vigilance may be exercised on the American side of the border between Boquillas and Ojinaga. Mr. Carranza has promised the same vigilance on the Mexican side."

Acting Secretary of State Polk said this afternoon that the text of the American reply to General Carranza's latest note was "comparatively unimportant." It simply agreed to settle all of the questions in dispute by direct negotiation, he said.

Our Reply Most Friendly.

Washington, July 7.—The state department today made public the text of the note sent to the Carranza government in Mexico accepting the latter's offer to settle all differences between the two governments immediately by direct negotiations. The note, which is addressed to Ambassador Designate Arredondo, follows:

"Sir: "I have the honor to acknowledge the receipt of your communication of July 4, 1916, in which you transcribe a note addressed to me by the secretary of foreign relations of your government, and to request that you will transmit to him the following reply:

"'Mr. Secretary:

"'I have the honor to acknowledge the receipt of your courteous note transmitted to me by Senor Arredondo on the 4th instant, in which your refer to my notes of June 20th and June 25th, and to assure you of the sincere gratification of my government at the frank statement of the difficulties which have unfortunately arisen in our relations along the international boundary, and the unreserved expression of the desire of your government to reach an adjustment of these difficulties on a broad and amicable basis. The same spirit of friendship and of solicitude for the continuance of cordial relations between our two countries inspres my government, which equally desires an immediate solution of the matters of diference which have long vexed both governments.

"Spirit of Concord."

"'It is especially pleasing to my government that the de facto government of Mexico is disposed to give quick as well as practical consideration in a spirit of concord to the remedies which may be applied to the existing condition. Reciprocating the same desire, the government of the United States is prepared immediately to exchange views as to a practical plan to remove finally and prevent a recurrence of the difficulties which have been the source of controversy.

"'Accept, Mr Secretary, the renewed assurances of my highest consideration.

"'I am, Sir

"'Yours Very Sincerely,

"'ROBERT LANSING.'"

Entertains For Guests.

Miss Edith Sullivan entertained informally at cards on Thursday afternoon at her home, No. 45 Walnut street, in honor of her house guests, Miss Mildred O'Malley of Albany and Miss Mary Kenselia of Troy. Prizes were won by Mrs. Joseph Gleason, Miss Katherine Beetle and Mrs. Harold Darling.

OBREGON TO QUIT POST AND PURSUE VILLA'S OUTLAWS

By Telegraph to The Freeman.

El Paso, Tex., July 7.—Minister of War Alvaro Obregon is preparing to abandon his post as Carranza's chief cabinet officer today to take the field against "Pancho" Villa and that renegade's victorious hordes, according to advices received in Juarez from Mexico City.

Impatient at the failure of his commanders to check Villa's latest campaign and alarmed by the steady growth of Villa's forces, General Obregon is said to be ready to start at an hour's notice for the neighborhood of Jiminez.

Meanwhile "Pancho" Villa and his new army, reported to have taken Jiminez, seemed to be debating whether to push the Carranzista force back still further upon Chihuahua or direct their attention to the Torreon district, where American property worth many millions is located.

Unless Villa is crushed immediately he will be the greatest menace that the de facto government can have. Not only will he prove that Carranza is unable to cope with the bandit situation, but there is no doubt that eventually he will attempt to overthrow that government.

No one appreciates this better than General Obregon. For this reason he is ready to take active personal charge of the Mexican army and attempt to repeat the crushing defeat he once administered to Villa. Villa's success along the 40 mile battle line between Parral and Jiminez places him in a strong position. Through this part of Mexico he has always been favored. Carranza officials admit that Chihuahua City, the headquarters of their northern army, is really a Villa stronghold and that the great majority of the population is utterly for the picturesque outlaw. Thousands of men now wearing the Carranza uniform have been notoriously eager for a chance to join the Villa forces.

Villa Calls Former Aides.

The chance seems to have come. Villa has issued a call to his old chieftains, especially those serving Carranza. Added to this appeal came the news that Carranza and the United States government had patched up the differences between them. With the chance of shooting "gringoes" dwindling and their old leader on the war path, there seemed to be little doubt as to the inclinations of the Villistas.

"Pancho" Villa's army is growing every minute," said an arrival from the interior of Mexico today. He started against Parral with about 600 men. He has more than three times that number now and getting stronger all the time. He is equipped as well as the Carranza forces. In fact, some of the bands under him wear Carranza uniforms and bear arms that they brought when they left the Carranza ranks.

Massachusetts Men Fired On.

Reports from the south were few. The Mexican officials have as yet issued no statement to account for Villa's apparently easy victory over the reinforcements sent from Chihuahua City after General Ramos had been defeated and slain. It was stated unofficially that the Carranza garrison at Jiminez surrendered or retreated at the approach of the Villa forces. Villa has always shown positive genius for becoming perniciously active at a time when his activities will most embarass his enemies. This time is no exception.

Snipers continue active along the border and El Paso and its immediate environs seem to be the favorite location for Mexican target practice. Scouts of the 23rd Massachusetts infantry were fired on by Mexican sharpshooters and sentries of the regular army have had narrow escapes. At each new report of snipers regulars have been sent to teach discipline acros the river with the accuracy of American rifle fire, but the sniping parties have made good their escape.

ROBBED OF $25,000 IN GEMS.

Rich Haul Reported at Long Island Summer Home.

By Telegraph to The Freeman.

New York, July 7.—The robbery of $25,000 worth of jewels from Miss Dorothy Taylor, a granddaughter of the late James R. Keene, was reported to the police today. While the family were at dinner last night in the Taylor summer home at Cedarhurst, L. I., the burglar entered the house.

COMPANY M GETS MOST U. S. MAIL

Girls They Left Behind Them Keep Busy Says Clerk Rafferty—Cook Detail Center of Attraction—Clerical Visitation Much ApPreciated by Boys.

(Special.)

Camp Whitman, July 6.—Water is now more plentiful at camp as the pipes are all laid out and connected up with a faucet for each company. This fills a long felt want and saves a lot of extra work carrying water from a distance. Robert Carter, of the cooking squad, says now that water is so plentiful he will nave more time to devote to writing to his bride of a few weeks. We all sympathize with Bobby, because he cannot enjoy a quiet, peaceful married life, but if he would rather take a chance at the war game, we have nothing to say. Remember what General Sherman said, Bobbie?

Private Fred Schwenk, a son of the well known Kingston baker, says he is having the time of his life. He is assigned to the kitchen squad today. When he reported for duty he wore a big smile on his face, as he thought he was in for an easy job, but as he went about his duties peeling potatoes, washing dishes, cutting wood and carrying provisions, the smile wore off and he started to worry about whether he would be able to take his regular afternoon beauty nap. We are afraid he will work too hard and thus lose his fairy like form.

Michael Burke is also assigned to help in the cook tent. When he reported for duty the cooks were at a loss what to put him at, when someone suggested using him for a tent pole, but this suggestion was not adopted, as Mike objected strenuously on the ground that he was too light for such heavy work.

Martin Netter has acquired a reputation as being the earliest riser in camp. He gets up at 4 o'clock every morning and runs up and down the company street several times for his morning exercise. We try to persuade him to sleep longer in the morning and not over exert himself, but he insists upon having his exercise, so what can we do?

Private John Green was detailed for guard duty last evening. While walking his post the officer of the day approached and the following conversation ensued: "Halt! Who is there?" "Officer of the day." "Get back to your tent; you've no business out at night." Johnny says they cannot put anything over on him while he is on duty.

The first fire in camp occurred the other evening at the cook tent. Robert Carter had some wood he wished to dry so he placed it near the fire, but as it seems he placed it too near and it caught fire and threatened to destroy the cook tent, but the fire call was sounded which brought out nearly the whole regiment and the fire was soon extinguished.

Father Wermuth and Father Neumann paid a visit to the boys at camp, who welcomed them warmly. Cigars and cigarettes were distributed and the boys did their utmost to entertain their visitors. Many other visitors are seen about camp each day and the soldier boys are always ready to welcome any of their friends who visit the camp.

A bunch of new mules were brought into camp yesterday and one in particular caused considerable excitement and amusement by its antics. It broke loose and started running about camp, defying for a time all efforts to capture it. Whenever anyone approached near it, it would rear on its hind legs and strike out quickly with its front ones. It was captured at last and tied up but not before a few men were hurt. There will be some Wild West show when he is broken into harness.

Tubby and Lockwood are the champion wood-cutters of the company. Both were members of the kitchen detail Thursday, which gave mess Sergeant Rice enough wood on hand to last until Sunday, maybe.

Sam Messinger, the Broadway butcher visited camp today, and presented the boys with enough dogs for the evening mess.

The recruits are rounding into shape in great style. Today they drilled with the company, twelve squads being in line today.

Company M has the reputation of receiving more mail than any unit in camp. Mail Clerk Rafferty being constantly on the alert between headquarters and the company street, carrying mail.

Singing Soldiers.

Captain Meagher is busy with four clerks making out the pay roll for the company. The checks will probably come through in about five days.

Tonight the entire regiment will rendezvous around the band, and render the Tenth Regiment marching son. with the Company M song thrown in as an extra.

The officers and sergeants of the company were presented with red, white and blue pencils, with their names stamped on in gold. They were the gift of Mrs. Chandler.

Misses the Bright Lights.

"Pete" Norton wishes he was home in Kingston walking down Broadway, as he wishes to see the bright lights, something which is absent in the camp.

Today is the Real Thing.

With thermometers registering 88 degrees in the shade, today was the hottest day so far experienced this summer.

STREET SCENES IN CAMP WHITMAN

Company M Street, Regimental Headquarters in right foreground. Smoke from burning brush obscures many of the tents of Company M, which extend back from the center of the picture.

Company M cook tent and cooks at Camp Whitman.

"Daredevil Sills" and "Battling Fox," aspirants for Camp Championship, caught in the middle of a round by The Freeman reporter's camera.

ONLY 37 CASES OUTSIDE NEW YORK

By Telegraph to The Freeman.

Albany, July 7.—There are 37 cases of infantile paralysis in the state outside of New York city according to reports received today by the state department of health. The new cases reported included one at Warrick, Orange county, two at Yonkers, two in Steuben county at Jasper and Hornell, one at Dutchess Junction, one at Copiague, Suffolk county and one at Glen Cove, Nassau county.

The state health department has sent out instructions to health officers to guard carefully against the spread of the plague and also a letter to railroad officials asking them to see that cars used to transport children from the infected districts are cleaned and fumigated before being used by others.

It is also requested that the railroads notify the health officer when children from New York city are to be received at summer camps, so that inspection may be made.

The department is also asking that proprietors of soda fountains have a care and thoroughly rinse all glasses used by children in infected districts.

FAMILY MEN NEED NOT SERVE.

New Order Applies to National Guardsmen Having Dependents.

An order has been received by Major General Wood from the Secretary of war directing him to order discharged from the service of the United States all National Guardsmen who have dependent relatives and who make application for such discharge. Application must be made, for the discharge, however, through the regular channels and must be accompanied by documentary evidence of real dependency.

This order to release those with dependents will apply to a large number of the guardsmen now in the service. The order also enjoins department commanders to instruct recruiting officers to avoid acceptance of recruits who have relatives depending upon them for supoprt.

WATER BOARD IS PATRIOTIC--BUT

Lieutenant Cashin Won't Lose Anything While at the Front Nor Will Department Either—Boulevard Work Done.

At the regular monthly meeting of the board of water commissioners held on Thursday afternoon, the board adopted the following resolution introduced by Commissioner Canfield, "In the event of any regular employe of the water board being called to defend the flag of our country we pledge to pay him or his family the difference, if any, between what the government pays him and his regular salary for the term of his appointment with the water board."

This resolution affects but one man in the employ of the water board, Lieutenant E. LeRoy Cashin, who is with Company M at Camp Whitman, and who is bookkeeper of the board. During the lieutenant's absence at the front the position is being filled by Alfred Tongue.

The joker in the resolution adopted at the meeting, however, is the fact that the army is paying Lieutenant Cashin a larger salary than the water board, which means that he will get no money from the water board while at the front. In the federal service, a second lieutenant's pay is $1,700 a year. The state is paying the civil salaries of its employes now in the military service.

At the meeting Commissioner Roach was in favor of adopting a resolution calling for the payment of Lieutenant Cashin's salary as an employe of the water board in full during his absence.

Superintendent Harrison reported that the extension work on the Boulevard and Cornell street has been completed and that work has been started on Lincoln street. He also reported that all of his men were now insured in the state fund, under the provisions of the workman's compensation act.

The board decided to ask the local civil service commission for an eligible list for waterf inspector.

Routine matters were disposed of, and the board then adjourned.

ARMORY A DEPOT FOR RELIEF WORK

Packages for Company M Members May be Sent There Monday for Transfer to Beekman.

On Monday next, froom 2 to 4 o'clock in the afternoon, Mrs. Meagher, chairman of the Red Cross military relief section of this city, will be at the armory to receive supplies intended to be forwarded to Company M at Camp Whitman. Mrs. Meagher will have with her other members of her committee. In sending supplies, the following Red Cross rules should be carefully read and observed:

Supplies cannot be accepted which are intended to be forwarded separately to designated individuals. Those who wish to send packages to particular persons are advised to send them by parcel post or express. Supplies intended for special companies or regiments may be accepted for forwarding by the Red Cross, with the understanding that if such delivery is found to be impracticable those supplies may be donated to other troops.

Supplies accepted by the Red Cross for shipment should fall within the following approved list: Reading matter, games, comfort bags, pajamas, cotton socks (medium weight, large sizes), towels, pipes and smoking tobacco, cigarettes, electric fans (for hospitals), chewing gum, chocolate in tin boxes, hard candies, George Washington coffee, evaporated cream and canned fruits.

The one particular need of Company M as a company at present is that of the cotton socks and towels. Remember, what is received and sent will be for the company as a whole.

TWO FIRES KEPT FIREMEN ON JUMP

A leak in a gas jet in a bedroom in the Mansion House set fire to the wall paper on Thursday night about 9 o'clock when a lodger attempted to light the jet. Abie Bacharach, who was passing, thinking it was a serious blaze turned in an alarm of fire from box No. 25 which soon brought the firemen, who found their services were not needed. The damage was slight. Owing to the fact that the fire box is located right in the heart of the downtown business section a crowd of more than 500 people quickly gathered at the scene.

About 2 o'clock this morning another alarm of fire was rung in from box No. 25 this time the firemen found the barn owned by Michael Mitchell on the corner of Post and West Union streets on fire. Owing to the quick response of the fire department the damage was not heavy. Chief Chipp said later in the day that it was evident the barn had been set on fire. The fire started alongside the barn and crept to the roof which was the most damaged. One horse in the barn was gotten out safely.

GERMAN FLEET IS REPORTED IN DASH

By Telegraph to The Freeman.

London, July 7.—Demands in Germany for a resumption of the submarine campaign against allied shipping without restriction appear to be having an effect of increasing activity on the part of the Teuton U-boats.

It was announced today that the British merchant steamer Gannet had been sunk by a submarine. The Gannet was unarmed.

The Gannet displaced 1,127 tons and was built in 1879. Its home port was London.

Shortly after news of the loss of the Gannet was received, a dispatch sent from Berlin announced that the British steamer Lestris had been captured near the English coast. This vessel was built in 1905, hails from Cork and displaces 1,384 tons.

According to Berlin messages, transmitted via Amsterdam, the German admiralty claims the Lestris was taken by the German high seas forces. This would indicate, if true, that the German fleet, or part of it, had made another dash from port.

FEAR LOSS OF 80 LIVES IN STORM

By Telegraph to The Freeman.

New Orleans, July 7.—A steamer and several sailing boats carrying more than eighty persons have been missing since the hurricane and it is feared here today that all on board the vessels have perished. Latest reports from coast towns indicate that the property damage in the storm will exceed $2,000,000.

Secretary to be Paid.

The Union Sick and Aid Society of this city at a recent meeting decided to pay the salary of William Lake, its secretary, who is a member of Company M, while he is absent from the city, and to also remit his regular dues as a member of the association, until he returns from service in the army.

GERMAN LINE IN EAST NOW GIVING

By Telegraph to The Freeman.

London, July 7—The whole German line in Russia, extending from Riga to the Galician frontier is retreating westward, it is stated in a wireless dispatch received from Rome today. The retirement was made necessary by the severe defeats inflicted upon he armies of Field Marshal von Hindenburg, Prince Leopold of Bavaria and General von Linsingen at Riga, Baranovitch and Kolki.

DAY'S DOINGS IN CONGRESS

By Telegraph to The Freeman.

Washington, July 7.—House and Senate met at 11 o'clock.

House public buildings committee continued consideration of $25,000,000 omnibus public buildings bill.

House resumed general debate on Democratic revenue bill.

Senate continued debate of the agricultural appropriation bill.

Senate commerce committee continued consideration of the ship purchase bill.

JAPAN AND RUSSIA MAKE NEW TREATY

By Telegraph to The Freeman.

Tokio, July 7.—That Japan and Russia are now joined in a treaty of alliance was officially announced today by the foreign office. The communique on the subject says:

"The substance of the Russo-Japanese treaty is that neither power shall join any political combination against the other. If the territorial interests of either power are menaced both shall consult for their common interests and joint defense."

It is understood that subsidiary conventions will be published shortly.

Japanese share brokers held a lantern procession around the Russian embassy last night to celebrate the event.

RELATIVES AMONG CASH RECIPIENTS

Creditors of Contractors are Curious as to Size and Nature of Claims and Legal Fees Preferred by Ruddy & Saunders Construction Company.

At the last hearing before Referee in Bankruptcy King at Troy in the matter of the bankruptcy of the Ruddy & Saunders Construction Company, which has many Ulster county creditors, all the officers and directors of the bankrupt company were examined at length in regard to the affairs of the company.

It appears that a few friends and relatives in Troy were paid large sums of money and other creditors were paid nothing, and an attempt is being made to learn why this was done. The bankrupt company received more than $20,000 from the state highway department on February 29, and the officers were obliged to tell what they did with this money and how they divided it the same day it was received.

At the next hearing, which will be held on July 10, some of the Troy lawyers will be examined, and an effort will be made to learn why attorneys' fees were paid in full and other oreditors received nothing. Claims for attorney's fees for past services are in same class as claims of general creditors, and payment for services rendered prior to the bankruptcy proceedings constitute a voidable preference. It is possible that somebody may be required to pay back money thus received before the proceedings are ended.

Attorney D. G. Atkins of this city has subpoenaed some of the parties to whom transfers of property were made in March of this year, and he intends to give them an opportunity to explain how they came to receive several thousand dollars' worth of machinery and equipment for one dollar consideration, and what has since become of the property. It is claimed that transfers were made to hinder and defraud the creditors and it is expected that some of the parties may be compelled to return the property or pay to the trustee in bankruptcy its value in money.

Washington is Unworried.

By Telegraph to The Freeman.

Washington, July 7.—Renewal of the reports from German sources that the Teutonic submarine campaign shortly may be renewed against all of the Allied shipping has caused little apprehension here. It is believed that Germany will stand by the pledges already solemnly given no matter what pressure is brought to bear to have them violated.

DOINGS OF THE VAN LOONS—And Now Father Knows Different— BY F. LEIPZIGER

TO improve the dinner or supper and create an atmosphere of content and good cheer that is otherwise lacking, drink moderately

Thüringer Hofbräu

OR THE MILDLY STIMULATING

Old Stock Lager

Dietitians universally recommend them as a meal-time drink. A trial for a week will prove their beneficial effects.

PETER BARMANN

BREWERY 'PHONE 66 KINGSTON, N. Y.

THE RENT MONEY

you paid out in past years had been placed into a home of your own, with instalment payments where the rent money would have meant no greater hardship you would be practically independent today and the foundation of your fortune would have been substantially laid. Our houses are well built and substantial in every sense.

A MID-SUMMER BARGAIN.

6-room cottage on W. O'Reilly St. with all modern improvements except heat and in excellent condition. Immediate possession. Price $2,500.

SHATEMUCK REALTY CO., Inc.

261 Fair Street, Telephone 400. Kingston, N.Y.

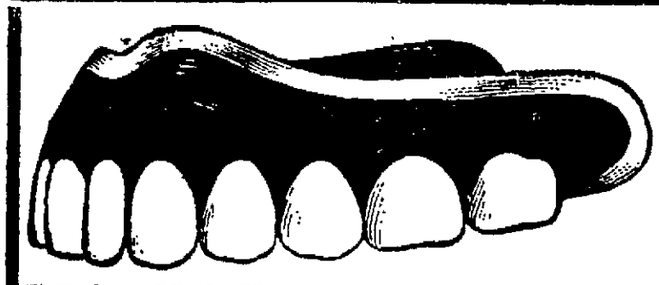

DECAYED TEETH THE PEOPLES' CURSE

Dr. Jassen says that "Decay of the teeth is the people's disease." Only one person out of ten has his teeth properly taken care of by the dentist. Every two persons out of three who are ill become sick from bad conditions of the mouth and improper mastication. The Cady Dental Corporation restores to perfect condition the mouths of about 20,000 people each year.

Hours 9 A. M. to 9 P. M. Sundays 9 A. M to 1 P. M.

CADY DENTAL OFFICE

324 Wall St. Kingston, N. Y.

The House of Taylor

HOTEL MARTINIQUE

Broadway, 32d St., New York

IN THE HEART OF THINGS

125 pleasant Rooms, with private bath facing large open court,

$2.50 Per Day

157 excellent Rooms, with private bath facing street, southern exposure,

$3.00 Per Day

Also Attractive Rooms from $1.50.

The restaurant pricesare most moderate

Equally convenient for amusements, shopping or business. One Block from Penn's Station.

600 Rooms 400 Baths

AN OLD FASHIONED COURTESY HELPFUL

H. S. Carpenter, ticket agent at the West Shore station, has contributed an interesting article on "How I Handle the Work in This Ticket Office and Try to Get Additional Business by Personal Solicitation" in The Bulletin issued by the New York Central & Hudson River Railroad passenger traffic department.

The article follows:

Everything in this office is arranged systematically. All local tickets and time tables can be reached without moving from the window. The money drawer is directly in front of the seller and so arranged that change can be made without pulling out a drawer.

Reserve local ticket stock enough for a considerable period is ordered in advance and arranged in drawers that correspond with local cases and no time is lost in searching for tickets to stock cases, this also does away with all worries about stock running low during summer months.

Interline case is arranged alphabetically, beginning with printed destinations and following up with blank tickets. I find this method the easiest way to locate interline tickets and saves burdening the mind with forms if arranged in form order.

All correspondence is answered the day received and reports sent in as nearly on time as possible.

Passengers are treated courteously and more information given than asked for, thus making them feel that real interest is taken in their inquiry. Passengers making long trips are asked to come in the office and trip is gone over, maps and timetables are marked. If possible an itinerary is made up, Pullman tickets are furnished and the passenger starts from here with a full idea of the trip, and a feeling of good will toward the agent. Personal interest, I find, is the best advertisement for the New York Central Lines.

Telephone inquiries are handled courteously and an effort made to get the address and arrange to call and explain details of the proposed trip.

Local newspapers are watched and if John Doe from Ashokan is contemplating a trip to Denver, I write him and offer to help. It is surprising the amount of business that can be coaxed to the office by this method.

In spare time tariffs are studied and official guides looked over to keep up to date and be able to answer questions promptly and intelligently.

I still stick to the old-fashioned "yes, mam!" "Yes, sir!" and "thank you!" which I find is pleasing to all, it takes but a little effort to say it, makes the work easier and helps to make friends for myself and the New York Central Lines.

BEARSVILLE.

Bearsville, July 6.—Eltinge Ricks of Dallas, Texas, formerly of this place, is spending some time with his brother, Raymond Ricks.

Mr. and Mrs. Bruce Cunningham and son, Robert, of Hackensack, N. J., are guests of Mrs. M. J. Shultis.

Mr. and Mrs. Ira B. Hare of Poughkeepsie spent the Fourth with Mrs. Hare's parents, Mr. and Mrs. F. Shultis.

Harry Van DeBogart and family of Boston, Mass., are spending some time with H. P. Van DeBogart.

The storm Sunday night was the most severe that Bearsville has experienced in many years. The lightning was continuous and rain fell in torrents.

A few from this place attended the W. W. Society held at the home of Mrs. S. L. Short of Wittenberg on Wednesday.

Leslie Elwyn spent Wednesday with his brother, Clyde, of Woodstock.

Mr. and Mrs. Louis Brower of West Hurley spent Tuesday with William R. Shultis.

Several from this place attended the Fourth of July celebrations at Woodstock and Saugerties.

Lloyd Reynolds is spending some time at Lasher farm house.

Miss Edythe Shultis is stopping a few weeks with Gertrude Slyvert of Mt. Tremper.

Miss Alberta Shultis of Wittenberg spent Sunday p. m. with the Misses Edythe and Genevieve Shultis.

Mr. and Mrs. Clarence Short of Wittenberg visited Mr. and Mrs. T. P. Shultis on Sunday.

Miss Alma Van Etten of Woodstock was the guest of Vera Shultis on Thursday night and Friday.

Harry Shultis is employed by Dr. Daily at the Hilltop.

A. E. Shultis and family spent Tuesday with Mrs. Almina Shultis.

Norman Shultis is doing fine with his motorcycle and has only damaged it once as yet.

CAESAR

Caesar could have crossed the Rubicon on high if he had had Socony Motor Gasoline in his tank.

STANDARD OIL CO. OF N.Y.

LOOK FOR WE SELL SOCONY MOTOR GASOLINE STANDARD OIL CO. OF N.Y. THIS SIGN

A Regular Thing.

"I got in wrong terribly today. I walked right by a cousin of my wife's and didn't recognize her."

"How long have you been married?"

"About a year."

"Quit worrying, my boy. You'll get used to that. I've been married ten years and don't know all my wife's cousins now."

OUR DAILY PATTERN.

A Dainty Night Dress.

1645. This pretty model is nice for lawn, dimity, nainsook, crepe, mull or flannelette. It is made in square outline at the neck and with a bell-shaped sleeve slashed prettily over the arm. The gown may be made in loose kimono effect, or shirred at Empire waistline.

The pattern is cut in 3 sizes: Small, medium and large. It requires 5½ yards of 36 inch material for a medium size.

A pattern of this illustration mailed to any address on receipt of 10 cents in silver or stamps by the Pattern Department, The Freeman, Rondout, N. Y. Be sure to state the size wanted.

Catalogue Notice.

Send 10 cents in silver or stamps for our up-to-date 1916 large Spring and Summer Catalogue, containing over 400 designs of Ladies', Misses' and Children's Patterns, as well as the latest Embroidery Designs, also a concise and comprehensive article on dressmaking, giving valuable hints to the home dressmaker.

A Complete Manual in Crochet and Tatting!

Just what you will say when you get our instruction book. Our Crochet and Tatting Book contains more than 50 profusely illustrated designs such as luncheon sets, doilies, tray cloths, towel ends, insertions, edgings, yokes for corset covers, night gowns, and a variety of Tatting designs for baby-wear, etc. Below each article illustrated in our instruction book will be found a complete list of materials required, together with a simplified course on all stitches used in making up the article. This complete manual will be sent upon receipt of 10 cents in stamps or silver.

Write your name and address plainly and address your letter to the Pattern Dept., Freeman Publishing Co., Kingston, N. Y.

KINGSTON BEER IN THE WEST

The following letter is a tribute to the growing popularity of one of our home products:

Clausen Catering Co.,
26 Broadway Circle,
Oklahoma City,
U. S. A.
May 24th, 1916.

Geo. Hauck & Sons Brewing Co.,
Kingston, N. Y.

Please ship us via Rock Island R. R., 1 bbl. pints half Bock and half Red Monogram. Enclosed please find $12.05 for beer and freight.

Yours truly,
A. B. CLAUSSEN.

—Advertisement.

THE KITCHEN CABINET

Whene'er a noble deed is wrought,
Whene'er is spoken a noble thought,
Our hearts in glad surprise
To higher levels rise.
—Longfellow.

DAINTY PUDDINGS.

Boil a cupful of water and pour into it six tablespoonfuls of cornstarch, mixed with a cupful of fruit juice; cook until clear, add sugar to taste and fold in the beaten whites of three eggs; cook two or three minutes to set the eggs, then add a pinch of salt and pour into a wet mold to cool. Serve with a custard sauce made of the yolks of the eggs. Serve cold.

Prune Whip.—Stew a half a pound of prunes until soft, then set aside to cool after draining off the liquor. When perfectly cold chop very fine. Beat the whites of six eggs to a close firm meringue, add six tablespoonfuls of sugar and add the prunes. Bake half an hour in a deep buttered dish, covered for 20 minutes so that the souffle has risen to its full height. Send to the table immediately with a sauce made of a cupful of whipped cream, sweetened and flavored.

Rhubarb Pudding.—Roll out a thin piecrust and heap on a cupful or two of chopped rhubarb and a half cupful of raisins. Roll up and place in a deep dish. Add a cupful of brown sugar, two tablespoonfuls of butter and a cupful of boiling water. Place in the oven and bake an hour. There will be sauce enough to serve with the pudding of the juice and sugar.

Date Pudding.—Take a third of a cupful of softened butter, add a half cupful of sugar, one egg beaten, a cupful of milk, two and a half cupfuls of graham flour, three teaspoonfuls of baking powder, a little salt and a cupful of dates, cut fine. Steam two hours in a covered mold. A tube mold is better.

Caramel Rice Pudding.—Wash a cupful of rice and cook it in salted water (one cupful) until it is absorbed. Add a quart of hot milk and cook until the rice is soft; then add two well-beaten eggs. Melt three-fourths of a cupful of sugar until a light brown; cover the bottom and sides of a pudding dish with this caramel. Turn in the rice and cook in hot water for half an hour. Turn upside down on a serving dish and let stand ten minutes, and it will slip out easily.

Nellie Maxwell

HUDSON RIVER DAY LINE

Magnificent Steamers "Washington Irving," "Hendrick Hudson," "Robert Fulton," and "Albany."

Daily Except Sunday

Down steamer leaves Kingston Point, 12.25 P. M. Returning, leaves New York, Desbrosses St., 8.40 A.M., West 42nd St., 9.00 A.M., West 129th St., 9.20 A.M., arriving at Kingston Point, 2.10 P.M.

Music Restaurant

Morning Boat for New York

Daily Except Sunday

Leaves Kingston, (Rondout) 7.00 A.M. Returning, Leaves Desbrosses St., 5.45 P.M., West 42nd St., 6.00 P.M., West 129th St., 6.20 P.M., arriving at Kingston, (Rondout) 7.45 P.M.

Delightful outing can be made to Bear Mountain Park on the morning boat.

CANFIELD SUPPLY CO.

16-18 Strand and 35-37 Ferry St.

Try 6 Ply Kingsonian for Hard Usage.

HOSE

BUY

Ansco Cameras and Films and Cyko papers.

—AT—

Dedrick's Drug Store

THE

ULSTER & DELAWARE

RAILROAD

TIME TABLE IN EFFECT JUNE 25, 1916.

Trains are due to leave this city as follows:

Kingston Point, †2:15 p. m.
Rondout Sta., †6:25, s7:00 a. m.
Union Sta., †7:00, s7:30 a. m.; *2:10, *2:18, †2:40, †4:00, †6:40 p. m.

Trains are due to arrive as follows:

Union Sta., †8:50, †11:35 a. m.; †1:05, †1:15, s4:55, *5:15, †7:19, †7:28, s8:45 p. m.
Rondout Sta., †11:55 a. m.; †7:40, †7:45 p. m.
Kingston Point, †12:00 noon.

* Daily. † Daily except Sunday. s Sunday only.

N. A. SIMS,
General Passenger Agent.

W. H. CONNELLY, M.D.

Physician, Surgeon and Specialist.
Eye, Ear, Nose and Throat.
FAIR ST. KINGSTON, N. Y.
Office Hours—9:30 a. m. until 12 m.
Telephone 627-J.

Don't Throw It Away-- Have It Replated!

ELECTRO PLATING

In Gold, Silver or Nickel
Brass Plating, Bronzing, Lacquering, Japanning!

We make a specialty of Restoring Antiques, Repairing and Replating Silverware. Save labor by having the metal parts on your Auto Nickel Plated.

Prices Reasonable Work Guaranteed

The W. G. Browne Manufacturing Co.

Phone 316-J
Kingston, — New York.

Central-Hudson STEAMBOAT COMPANY

SOUTH BOUND FOR NEW YORK.

Week days except Saturday at 5 p. m. Saturdays, 11 a. m. Sundays at 7 a. m. and 6 p. m.

NORTH BOUND FOR KINGSTON.

Week days Saturday's excepted from Pier 24 N. R. foot Franklin street at 4 p. m. West 129th street at 4:30 p. m. Saturday's at 1 p. m. West 129th street 1:30 p. m.

NEWBURGH, ALBANY AND TROY LINE.

Daily except Sundays. North bound at 10:30 a. m. South bound at 2:15 p. m.

Tel. 156 J. F. STEED, Agent.

TIME TABLE

FERRYBOAT TRANSPORT

In effect Sunday, June 25, 1916.

Leaves Kingston.—6:30, 7:40, 9:00, 9:45, 10:30, 11:25 a. m. 12:15, 1:30, 2:05, 2:40, 3:15, 3:50, 4:25, 5:00, 5:35, 6:15, 6:50 p. m.

Leaves Rhinecliff.—7:15, 8:10, 9:30, 10:00, 11:05 a. m. 12 m. 12:30, 1:10, 1:45, 2:20, 2:55, 3:30, 4:05, 4:40, 5:15, 5:55, 6:30 7:05 p. m.

On July 4 and September 4, the ferry will make the following extra trips:

Leaves Kingston.—7:30, 8:20 and 9:00 p. m.

Leaves Rhinecliff.—7:50, 8:40 and 9:33 p m.

ULSTER COUNTY

Savings Institution

249 Wall Street, Kingston, N. Y.
INCORPORATED 1851.

E. P. LOUGHRAN, President.
GEORGE W. WASHBURN, HARRY R. BRIGHAM, Vice-Presidents.
J. M. SCHAEFFER, Secretary.
JOHN B. ALLIGER, Treasurer.
JAMES J. O'CONNOR, Teller.
JOHN R. T. HALL, Bookkeeper.
PHILIP ELTING, Attorney.

TRUSTEES.

Harry R. Brigham, John B. Alliger, Howard Chipp, Philip Elting, George Hutton, E. H. Loughran, G. D. B. Hasbrouck, J. M. Schaeffer, John L. McGrath, Charles S. Wood, O. F. Winne,

For the six months ending June 30th, 1916, interest will be credited July 1st, 1916, at 4 per cent per annum.

Interest not drawn will be added to the principal and draw interest.

Money deposited on or before July 10 and remaining in the bank until January 1st, 1917, will be credited with six (6) months' interest.

Women and children under age have by law the control of their own saving bank accounts.

Persons living out of the city may send money by bank draft, check, postoffice order or express, and deposit book will be returned by mail. ALL BUSINESS STRICTLY CONFIDENTIAL.

Kingston Savings Bank

273 Wall street, Kingston, N. Y.
CHARTERED 1870.

OFFICERS.

MYRON TELLER, President.
GEORGE BURGEVIN, V. B. VAN WAGONEN, Vice-Presidents.
CHARLES TAPPEN, Treasurer.
CHARLES H. DE LAVERGNE, Assistant Treasurer.
HARRY INGIGN, Accountant.
JAMES A. BETTS, Counsel.

TRUSTEES.

James A. Betts, George Burgevin, Eudoe P. Boice, Levan S. Winne, Everett Fowler, D. N. Mathews, John R. Kraft, Sam Bernstein, Charles Tappen, A. D. Rose, Myron Teller, Virgil B. Van Wagonen, John J. Campbell.

Deposits made on or before July 10, 1916, and remaining in bank until January 1, 1917, will be credited with six (6) months' interest.

Interest will be paid on all sums from one dollar to three thousand dollars.

Accounts may be opened by mail for which a bank book will be forwarded on receipt of New York draft, certified check, postoffice or express money order.

Rooms for the convenience of ladies are a feature of the banking house.

Interest at the rate of 4% per annum was declared for six months ending June 30, 1916.

THE RONDOUT Savings Bank

RONDOUT, N. Y.

OFFICERS:

J. E. DERRENBACHER ..... President
T. C. COYKENDALL ..... 1st Vice-President
F. H. GRIFFITHS ..... 2nd Vice-President
L. L. OSTERHOUDT ..... Secretary
DAYTON MURRAY ..... Bookkeeper

TRUSTEES:

John D. Schoonmaker, E. Coykendall, F. Stephan, Jr., John B. Thompson, F. H. Griffiths, A. A. Stern, Wesley D. Hale, T. C. Coykendall, J. E. Derrenbacher, H. H. Flemming, J. Graham Rose, Nicholas Stock, L. L. Osterhoudt.

Interest will be paid on all sums from $5 to $3,000.

Interest at the rate of 4 per cent per annum was declared for six months ending June 30th, 1916.

Interest credited semi-annually, January and July.

Moneys withdrawn before January 1 and July will not be entitled to interest.

Deposits commence to draw interest from the first of each month.

All deposits made on or before the 10th day of January and July draw interest from the first days of those months.

Banking hours from 10 a. m. to 2 p. m. Saturdays 9 a. m. to 12 m.

WOMEN FIND CAMP SPICK AND SPAN

Boys of Company M in Best of Health and Spirits at Beekman and Rations O. K., Declares Mrs. Chandler, Wife of Brigade Adjutant, After Feminine Inspection.

Because of the increased activity on the part of the Busy Street Liar who has had almost every member of Company M in the field hospital at Camp Whitman the past week, The Freeman is glad to publish the reassuring intelligence contained in a letter from Mrs. Martha S. Chandler, wife of Brigade Adjutant George Chandler, of Brigadier-General Lester's staff, which is as follows:

To the Editor of The Freeman:

Dear Sir:—Captain Meagher of Company M has requested me to give my personal assurance to the people of Kingston that the boys of the company are well fed, in good health, and happy.

I visited Camp Whitman yesterday, and with Mrs. Meagher and Mrs. Fitzgerald, was shown all over that section of the camp occupied by the boys from this county.

We asked particularly to see the food supplies and were taken into the storehouse. Here we found a huge ice chest well stocked with meat, a washtub full of ripe red tomatoes packed with ice, crates of fresh eggs, bushels upon bushels of potatoes, sides of bacon, sacks of rice and oatmeal, hundreds of packages of cereals, cans of every sort of vegetable by the hundred, boxes full of jam and jelly, coffee, butter, sugar, and evaporated milk and cream. As for bread, it was stacked up in a solid wall, each loaf sealed in wax paper.

Quartermaster Sergeant Fitzgerald assured us that food was there in plenty, and the boys themselves seemed to be amused at the harrowing stories that have been told at home about their starvation. There is no question but that fruit and dainties from the home tables are acceptable and welcome. Oranges especially are popular, cake and pies are luxuries, and there is a general longing for smoking tobacco. Mr. Abe Freeman made himself popular on Monday last by bringing out 150 boxes of cigarettes. Just now everybody wants pipe tobacco. Of course there are hucksters all about the camp selling these things, but it must be remembered that the boys are short of spending money and can't afford to buy much.

We visited the Company M kitchen and found it a model of neatness. Table oilcloth as white as snow covered the long wooden shelves and distributing counters. Utensils of all kinds hung in neat rows on little brass hooks, and a wood fire burned cheerily under huge kettles of the best-smelling stew which was cooking for dinner. The chefs in clean white aprons were busy as bees, but one of them took time to supply the small boy in our party with a big slice of bread and jam.

A faucet right near the kitchen supplies water for drinking and washing purposes and there is plenty of it.

The ground on which this portion of the camp is located is now conceded to be the most desirable spot in Camp Whitman. Apple trees overhead provide a much appreciated shade and there isn't a spear of poison ivy left on the ground.

Rumors were flying about Kingston on Wednesday that there were cases of diphtheria, sunstroke and infantile paralysis among the boys. Captain Meagher assures me that there wasn't a case of sickness in the company.

I talked with Captain Best of the Hudson company, and he told me that he had so much food that he had to ask for an additional storage tent to keep it in.

Lieutenant-Colonel Saulpaugh of Catskill, looking sunburned and the picture of health, said that everybody was contented but eager to be sent off. Former Captain Decker of the Catskill company, who is now battalion quartermaster, reported everything in splendid condition.

Unofficially and confidentially I want to say that Governor Whitman expressed himself as being much impressed with the Tenth Regiment, who made a wonderful showing when he inspected them. He thought the Tenth Regiment band the finest in camp. Maisenhelder and Mollott of Kingston are members of this band.

The whole regiment is singing Major Chandler's song and the boys of this regiment are known all around Camp Whitman as the "[illegible]-on-the-spot boys."

Company M goes to Peekskill either on Saturday or Monday for a week's rifle practice, and will then return to Camp Whitman. Any further movements are absolutely unknown as no orders have come in. Guesses and "thinks" are allowed and are flying around freely, but the officers have no information whatever.

Trusting that these statements of facts will serve to allay the anxieties of the friends and relatives at home, I am,

Very truly yours,
MARTHA S. CHANDLER.
Kingston, N. Y., July 7, 1916.

Artificial Gas Cheaper.

The high cost of "gas" has caused a new method of testing automobile engines at the plant of the Fiat automobile company at Poughkeepsie. A twelve hour test is given all motors and the cost was over $30 when gasoline was used. By using artificial gas, the cost has been reduced considerably while the same results are obtained.

Encouragement.

"And was that the young man here last night you think is going to propose marriage?"

"Yes, mother."

"And did he give you any encouragement, daughter?"

"Why, yes, mother. He asked me if you and father were pleasant to live with."—Yonkers Statesman.

FAME OF KINGSTON CHURCH FAR FLUNG

Episcopalians of Topeka, Kansas, to Copy Hymn Tablet Placed in First Dutch Church as Memorial by Judge Clearwater.

The fame of Kingston and its churches extends far. The Episcopal Church is just completing a magnificent cathedral at Topeka, Kansas. The Canon of the Cathedral who visited Kingston two years ago, was much impressed with the hymn tablet in the First Dutch Church, designed by Ella Condie Lamb, and symbolic of the Holland and Huguenot element of which the membership of the church largely consists. The material is polished brass and oak. At the base are large tulips, the flower of Holland. Surrounding the arch at the top are eleven bosses, significant of the original States General of Holland. Within the arch is the lion rampant of the Netherlands, holding a fruit bearing olive branch symbolical of faith crowned by works. Side rods protecting the hymn slides, terminate in golden fleur-de-lis emblematic of the Huguenot flag, and the tablet is crowned with a harp, the emblem of worship. Canon Geisel now asks permission to have two duplicates of the tablet made, to be placed in Grace Cathedral at Topeka. The tablet in the First Dutch was presented by Judge Clearwater as a memorial to his father and mother, Isaac and Emily Baudoin Clearwater.

ADDITIONAL RELIEF FUNDS.

Red Cross Total Brought Up to $162 by Contributions.

In addition to the $80 reported by Mr. Schaeffer, treasurer of the Red Cross as being to the credit of the Civilian Relief fund, $25 for the same fund, was received this morning from Frank Forman, and $50 was reported from Mrs. S. D. Coykendall, through the First National Bank of Rondout. There has been no addition to the General Fund reported today nor to the Military Relief, leaving the total amount at $162. It is expected that tomorrow evening's issue of The Freeman will contain a report of the money desopited at all the other national banks, as well as contributions to date.

The Difference.

"So that distinguished looking lady is your wife, eh?" "No. I'm that distinguished looking lady's husband."

E. HOYT GREEN
89 North Front St.
Phone 1480 Free Delivery
THE RELIABLE STORE

SATURDAY SPECIALS.

Home Dressed Fowls	26c lb
Home Dressed Lamb, leg	27c lb
Stew Lamb	16c lb
Veal Stew	20c lb
Veal Chops	24c lb
Roast Pork	20c lb
Minced Ham	22c lb
Home Frankfurters	20c lb
Home Bologna	18c lb
Chuck Steak	20c lb
Granulated Sugar	8c lb
Gold Medal Flour	90c sack
Large Bananas	20c doz
Large Sweet Oranges	35c doz
No. 1 Potatoes	40c pk

HATHAWAY THEATRES.

OPERA HOUSE
KINGSTON
Daily—2:30, 7:15 and 9.

AUDITORIUM
Y. M. C. A.
Daily—3, 7:15 and 9.

Any Seat 10c Any House 10c Any Show

OPERA HOUSE TODAY.
AUDITORIUM SATURDAY.
Orrin Johnston
in
'D'Artagnan'
From the "Three Musketeers," by Alexander Dumas.
Also
OPERA HOUSE TODAY
Y. M. C. A. TODAY
The Mysteries of Myra
EPISODE NO. 10.

AUDITORIUM TODAY.
PALLAS PICTURES Presents
Dustin Farnum
The celebrated Actor in
"DAVID GARRICK"
Being the love story of the great actor and a beautiful London heiress in those quaint days before the American Revolution. Released on the Paramount Program.

Opera House, Saturday Only
Harold Lockwood
With MAY ALLISON, in
"THE COME-BACK."

During July and August, This Store Will Close at 5 O'Clock, Except Saturday

The Quality First Store
ROSE-GORMAN-ROSE, INC
"FORMERLY CARL'S"

YOUR STORE IS LIVING UP TO STANDARDS

Better Goods For Less Money---You'll Find It So When You Compare

These Are New Specials For Saturday

That special sale of shirts is a good one

So said one of the men customers who has always bought his own shirts.

But whatever good things may be said about this shirt Sale we prefer that you come and "size" up the sale" yourself.

We would like to have you see the shirts, examine the materials, note the finished details, look over the many pleasing patterns. Then, too, it is interesting to see how we planned to give you better shirts, unusual values, good styles when all these things cost more and are harder to get.

$1.00 Shirts at 79c
1.50 Shirts at 97c
.75 Shirts at 59c
.50 Shirts at 35c

MADRAS SHIRTS MERCERIZED MATERIALS
FIBRE AND SILK SHIRTS SILK MATERIALS

You will see that these are shirts of the more expensive kinds, made up from ends of pieces of sound materials for less money than the shirt maker usually charges for this kind of work.

SUMMER THINGS FOR MEN AT SPECIAL PRICES

All clean, fresh and nicely laundered all ready to slip on or take along "on the vacation trip." Good line of sizes especially for men who want long sleeves:

PAJAMAS—Men's better quality pajamas in plain colors and striped effects. Good line of sizes to start with. Light weight, comfortable materials for summer wear. Special price, suit **1.00**

UNION SUITS—A new fresh lot of men's athletic union suits in all sizes, for short and tall, stout or slender men. Made of a soft, delightful material for summer wear. Special, suit **50c**

MEN'S SILK WASH TIES—About 1,200 in this lot and all good ones—new attractive styles, with all the "swing and go" to them that you like for summer wear. Special price, each **35c**

MUNSING UNION SUITS—For men who want full value union suits and plenty of comfort we suggest these athletic union suits of a smooth summery material **1.00, 1.50**

MEN'S HOSE—Silk half hose in a large assortment of plain colors and novelty effects. Many men will want several pairs of these to take along vacation time. Exceptional values for the price, a pair, special **50c**

Women's Summer Union Suits

On Sale To-morrow **at 65 Cents**

Undergarments made in excess of the season's orders and sacrificed to us at a figure that makes this offer nothing short of extraordinary.

Cool, sheer, beautiful Lisle Union Suits with special features in shaping and finish not found in underwear of other makes.

ALL ARE PERFECT—Outsizes in abundance. Low neck, sleeveless and short sleeve, lace and loose knee styles. Also full assortments of regular sizes.

WOMEN'S UNION SUITS—Fine summer gauze, low neck, sleeveless, lace and cuff knee styles. All perfect 35c grades. Special, suit **29c**

WOMEN'S UNION SUITS—Finest summer gauze low neck, sleeveless, loose and cuff knee styles. Regular and outsizes in the lot. All perfect 50c and 59c grades. Special, suit **50c**

Knit Underwear

KNIT UNDERWEAR—Union suits for women. These are light lisle, low neck, sleeveless, lace or tight knee. All sizes. A suit **59c**

GLOVE SILK VESTS—In white or pink. All sizes. Special, each **1.69**

WOMEN'S LISLE VESTS—Plain or fancy yoke, extra value. Each **15c**

BOYS' WHITE "SEA ISLAND" COTTON UNION SUITS—Made sleeveless, knee length. An ideal hot weather garment. A suit **50c**

MISSES' LIGHT WEIGHT VESTS—Plain. Each **15c**

SPLENDID MONEY SAVING OPPORTUNITIES

STRIPED MIDDY BLOUSES For Misses **59c**

$2.59 VALUE DRESSES in percale, stripes, lawn, ginghams and chambray **1.89**

$3.59 SUMMER DRESSES, percales and tissue stripes in blues, greens, black and white effects, sizes 36 to 50 ... **2.59**

$1.00 QUALITY PERCALE and Gingham Dresses, neat designs in medium light and dark colors. Sale **69c**

$1.25 GINGHAM, Chambray and Percale Dresses, sizes 34 to 46. Sale **93c**

STRIPED MIDDY BLOUSES For Ladies. **25c to 1.97**

$1.25 LONG KIMONO, made of crepe in solid colors as well as flowered effects **98c**

$5.00 and $6.00 LADIES' WHITE DRESSES, slightly soiled, last years designs. In voiles, lawns and lingerie . **1.19**

$1.50 LAWN AND CREPE DRESSES in stripes, small figures and floral effects, sizes 34 to 44. ..... **97c**

$1.97 PORCH DRESSES in light percales, chambrays, and tissue tripe stripes, well made, neat effects. Sale **1.49**

Beautiful New Shirt Waists

LADIES' TUB SILK, JAP SILK AND CREPE DE CYGNE WAISTS—Solid colors and awning and candy stripes. value $2.59. Sale price **1.97**

CHILDREN'S 2 TO 6 YEAR GINGHAM APRONS AND DRESSES. Stripes and checks, long and short sleeves, values up to 39c. Sale price **25c**

CHILDREN'S COLORED DRESSES. 2 to 6 years in gingham, percales and chambrays, in stripes, dots and solid colors, value 69c. Sale price **53c**

CHILDREN'S 6 to 14 DRESSES—Ginghams and percales, checks, stripes and solid colors, value up to 69c Sale.. **53c**

Children's Dresses

CHILDREN'S COLORED DRESSES, 6 to 14 chambrays and ginghams, all colors, value $1.25. Sale price **97c**

CHILDREN'S COLORED DRESSES 6 to 14 in large broken plaids, shepherd checks and solid colors, value $1.50. Sale price **1.09**

59c LADIES' GINGHAM, CHAMBRAY, Percale Waists and House Sacks—Good quality materials, tasty designs, new. Sale **53c**

$1.25 VOILE, ORGANDY AND MADRAS SHIRT WAIST—White only, new 1916 styles, 34 to 45 ..... **93c**

Ladies' Bathing Suits

The R-G-R Store is showing a very large line. All the new styles concerts are represented.

BATHING SUITS, BATHING CAPS, TIGHTS AND SHOES

BATHING SUITS—Ladies, 36 to 40. Prices .... $1.25 to $6.00 each

BATHING TIGHTS—Ladies, Prices ..... 59c and 79c each

BATHING SANDALS AND SHOES. Prices ..25c, 49c and 59c

BATHING CAPS—Ladies, Prices 25c, 29c, 49c, 59c and $1.25

Ice Cream Freezers

ACME METAL

Freezer makes ice cream in three minutes.

1 qt. size 75c
2 qt. size 95c

WHITE MOUNTAIN FREEZERS

The Guaranteed Kind

1 qt. size $1.95
2 qt. size $2.75
4 qt. size $3.98
Up to 12 qt. size $8.79

FULL LINE OF ICE CREAM NEEDS

Ice Cream Spoons
Ice Cream Dippers
Ice Cream Dishes
Soda Straws. Straw Holders

Basement News

25 NEW HOOSIER KITCHEN CABINETS

Are ready to make Kingston homes happy. How about yours? If your wife does the work The Hoosier will save her miles of steps **19.35, 37.50**

COUCH HAMMOCKS

Make the summer home more comfortable. Good Grades ... **5.49, 16.00**

STANDS FOR HAMMOCKS. Special **2.75**

MASON JARS

This is canning time.

QUARTS 69c
PINTS 55c

QUEEN JARS

Wide Mouth

HALF PINTS ..... 55c doz.
PINTS ..... 65c doz.
QUARTS ..... 75c doz.
HALF GAL. ..... $1.05 doz.
Rings for Fruit Jars

Summer Shoes

A REAL SWELL SUEDE SHOE FOR LADIES, very smart and exclusive, grey only .. **9.00**

LADIES' WHITE SHOES $3.50 to **6.50**

LADIES' WHITE PUMPS, $1.50 to **3.50**

CHILDREN'S WHITE SHOES $1.50 to **2.50**

Good Hosiery

R-G-R Stockings are already well known for quality. No seconds or imperfects.

ROUND TICKET STOCKINGS FOR LADIES in black, white and all popular colors—a fine stocking for wear, the best at the price **50c**

PHOENIX GUARANTEED SILK HOSE, all colors, 75c and **1.00**

KAYSER GUARANTEED SILK HOSE—white, black and colors .. **1.00, 1.50, 2.00**

LADIES' WHITE MERCERIZED HOSE—Good quality **15c**

CHILDREN'S WHITE HOSE **15c**

CHILDREN'S FANCY SOCKS **12½c**

CHILDREN'S SILK SOCKS **25c**

Silk Sweaters for Little Sister 2.98

"Just like mother's sweater," says our department manager, "with sash, and neat collar, and buttons down front, and just as lovely as they can be for summer, in rose, Copenhagen. Sizes 2 to 4 years.

SILK SWEATERS—For Little Sister **2.98**

Domestic Specials

Note the Old Prices

29c UNBLEACHED SHEETING—84 inches wide, made of a good firm thread, exceptional value at **19c**

12½c BLEACHED TURKISH TOWELS—Hemmed or fringed, good size and weight **8½c**

19c "FRUIT OF THE LOOM" PILLOW CASES—Size 45x36 in., full bleached, deep hem, made of the famous "Fruit of the Loom" muslin **14c**

$1.25 WHITE BED SPREAD—Extra large, hemmed, fine crochet, special value at ... **98c**

15c "RIPPELETTE"—Often called crinkle seersucker need no ironing, a rough dry fabric, light ground pink, blue or lavendar checks or stripes 27 inches wide **12½c**

29c BLEACHED TURKISH TOWELS—Extra heavy, size 23x46 made of a strong doube yarn, soft quality, exceptional val. **23c**

15c "MARVEL" LINON—33 in. wide, full bleached, a good firm cotton, with a permanent linen finish, exceptionally good fabric for skirts, middy blouses, rompers and children's dresses, yd. . **12½c**

$2.50 UNION LINEN NAPKINS—Full bleached, size 22x22, half linen and half cotton, will laundry well, doz. . **1.98**

Toilet Articles

10c JERGENS VIOLET SOAP **6c**

10c VIOLET GLYCERINE SOAP **6c**

25c WOODBURYS **15c**

29c ROGER & GALLETT RICE POWDER **23c**

50c DYER KISS FACE POWDER **39c**

15c BABCOCK'S CORYLOPSIS TALCUM **10c**

15c TRAILING ARBUTUS TALCUM **8c**

50c RICKSECKERS COLD CREAM **39c**

50c CREME ELCAYA **35c**

50c DAGGETT & RAMSDELLS **32c**

25c CUTICURA SOAP **18c**

15c MENNEN'S TALCUM **12c**

10c PALM OLIVE SOAP **6c**

15c SPOONER'S HONEYMOON TALCUM **11c**

29c CASTORIA **22c**

50c PALM OLIVE COLD CREAM **35c**

Kingston Daily Freeman.

TERMS:

Per Annum in advance.....$5.00
Per Month ..... .42
Ten Cents Per Week.

Entered as Second-class matter at the post-office at Kingston, N. Y.

Published by Freeman Publishing Company, at 3-9 Broadway, Kingston, N. Y. Jay E. Klock, President; Alfred DuFlon, Secretary and Treasurer. Addresses 3-9 Broadway, Kingston, N. Y. Louise M. Klock, Vice-President, 243 Albany Avenue, Kingston, N. Y.

Member American Newspaper Publishers' Association.
Member New York Associated Dailies.
Official paper of Kingston City.
Official paper of Ulster County.

Please address all communications and make all money orders and checks payable to Freeman Publishing Company, 3-9 Broadway.

Telephone Calls:
New York Telephone—Main Office, Downtown, 1878. Uptown Office, 832.

KINGSTON, N. Y., JULY 7, 1916.

While there may be plenty of quacks who claim ability to cure infantile paralysis, along with other maladies, our foremost physicians admit that they know of no effective way outside of quarantine and careful nursing, to fight the pestilence. The medical profession is as helpless in this respect as it was before disease germs were discovered and classified, before it was known that fleas propagate the black plague, bedbugs typhus, and mosquitoes yellow fever, and before serums were found to check smallpox and diphtheria. Yet it is a certainty that this terror, also, will eventually be mastered. The children who are being paralyzed and killed by the hundred are sacrificial offerings to medical progress, serving to awaken vigorous efforts on the part of scientists. The most likely method of research is to experiment on monkeys, and it is expected that a hundred of these animals will soon arrive from the Philippines. When they arrive look out for a tremendous howl from the sentimental fools who would rather see the whole human race wiped out than inflict suffering upon what they call "dumb animals." We are strong for law and order and free speech, but would be able to control our indignation if a few of these traitors to their species were treated to an intimate acquaintance with tar and feathers and a rail.

It is now quite certain that Wilson is going to "keep us out of war" again—this time with Mexico. Carranza has sent us a polite note, and Wilson's reply will rival it in expressions of kind feeling. The subject of the foul murder of our soldiers at Carrizal appears to have been dropped, probably because newly reconciled friends find it expedient to ignore old grievances. These victims of Mexican treachery were only colored men, anyhow. Besides, they are as dead as can be, and why should mutilated corpses be allowed to perpetuate hard feelings between statesmen who are yet alive? The really important question is how Carranza, who is "broke," can get more money. One cannot read the despatches attentively without concluding that it is Wilson's plan to encourage American investors to lend to the de facto Government. The only imaginable sort of encouragement is the granting of concessions, which Carranza has always denounced as robbery of the Mexican people, but which now looks different to him. According to Wilson's repeated assertions, those Americans with Mexican investments have been responsible for efforts to embroil the two countries, and it is difficult to see how increasing their numbers is going to make for lasting peace. "Unstable as water, thou shalt not excel," said Jacob to Reuben. Were the patriarch alive today, he would address the same remark to Wilson, merely substituting "be re-elected" for "excel."

As baby watchers, conductors and trainmen of the Ontario and Western railroad have their uses, as travelers over this line who have noticed their demeanor toward precocious infants with attractive mothers can attest. Still a lingering doubt persists that it was not wisdom alone which prompted the order accredited to the head of the road to the effect that passenger train crews should carefully observe children boarding trains in the effort to detect any cases of infantile paralysis. One of the symptoms of the disease is a shakiness of the legs, hence, the admonition of subway guards to "watch your step" may be passed along to the employes of steam railroads. How a railroad conductor can be expected to diagnose a case of infantile paralysis is a mystery, especially in view of the well known restrictions imposed by the Public Service Commission. This is no attempt at ill-timed pleasantry, but merely an effort to point out the obviousness of the ridiculous in the hysterical attitude now prevalent with the malady in New York. If fresh air and sunshine benefit babies suffering from the dread disease, they ought to be brought to it, subject to reasonable traveling precautions. The vehicles can be fumigated. Indeed, if the health authorities merely did their duty in suppressing nuisances there would be far less danger of infection from this or any other disease. But somehow, nobody expects them to do what they are supposed to do and should they attempt it their suppression would be painful and prompt. Public opinion takes a gloomy delight in dangers but it almost never takes preventive measures unless stirred by well-directed agitation.

The hands that rock the cradle, some of whose owners are just now looking in such numbers for a lead pencil and a ballot as an auxiliary source of power in ruling the world, seem to be waving conspicuously in the vicinity of Bridgehampton, Long Island, the summer home of the Republican candidate for the presidency. Feminine intuition, or perhaps it is mere rumor, has it doped out that Mr. Hughes is all cocked and primed to fire a charge that will annihilate anti-suffragists and show him unalterably and unequivocally in favor of a Federal constitutional amendment extending woman's suffrage to all the States of the Union. Somehow we doubt it. In the first place, Mr. Hughes has been a mighty outspoken individual, save where his judicial duties rendered such a course improper, so any agreement with the recent arguments of women petitioners would hardly have been kept secret; in the second place, the platform upon which he stands has declared the limit to which the Republican party goes, and that is far from being anything like the candidate's endorsement anticipated by the women.

LITTLE LAUGHS.

"The world owes me something." "Well, you'll probably collect those ills that flesh is heir to."—Louisville Courier-Journal.

"Is he conceited?" "Very. I'll bet at times he even wonders how Heaven is getting along without him."—Detroit Free Press.

Wife—"I must send these shoes back." Hubby—"What's the matter, don't they fit you?" Wife—"Yes, perfectly, but I ordered a size smaller."—Judge.

"There goes a man who did me out of a million dollars." "Old Gotrox? Why, how was that?" "He refused to let me marry his only daughter."—Boston Transcript.

"Why do you call Bliggins an expert accountant?" "Because of his assumptions of extraordinary wisdom. There isn't any phenomenon in the universe that he doesn't assume to be able to account for."—Washington Star.

After All.

Although the late Henry James, the American novelist, lived abroad, he was very proud of his fellow countrymen.

One evening at the Athenaeum Club in London Mr. James dined with Joseph Chamberlain.

Mr. James praised the English highly during dinner. He praised their dress, their manners, their country life and even their climate.

Mr. Chamberlain listened to this praise attentively. At the end he said, expecting a further compliment for Great Britain:

"Mr. James, if you were not an American, what would you want to be?"

"If I were not an American," Mr. James answered promptly, "I'd want to be one."—Washington Star.

The "Fired" Brand.

A bootblack was puffing at the end of a cigar when a gentleman, thinking to have a little fun at the youth's expense, asked him if he always smoked cigars.

"Oh, yes, sir, pretty often," answered the youth.

"What brand do you generally smoke?" asked the gentleman.

"Robinson Crusoe, sir," replied the bootblack.

The gentleman pondered a while. "I never heard of that brand," he said.

"It's a name I've given 'em myself," said the youth. "You see, guv-nor, old Crusoe was a castaway!"

Not All Travel.

A commercial traveler had been summoned as a witness in a case at court, his employers having sued a delinquent customer, and the lawyer for the defense was cross-examining him.

"You travel for Jobson & Co., do you?" asked the attorney.

"Yes, sir."

"How long have you been doing it?"

"About ten years."

"Been traveling all that time, have you?"

"Well, no, sir," said the witness, making a hasty mental calculation, "not exactly traveling. I have put in about four years of that time waiting at railway stations and junctions for trains."—Case and Comment.

Bill the Monopolist.

A Socialist writer was talking in Boston about the dye trust recently formed in Germany.

"It includes all the German dye firms," he said. "Talk about a monopoly, eh? Why, it's as bad as Bill Smith.

"Bill Smith went off to the shore for a week or two, and on his return took Sam Jones to task severely.

"'Look here, Sam,' he said, 'I understand that while I was off at the shore you took advantage of my absence to hang round Mabel Green almost every night.'

"'No, Bill,' said Sam, 'you're mistaken. It's her sister, Sallie Green, that I've been hangin' round.'

"'Well, said Bill, 'that makes no difference. I got my eye on both them girls.'"—Washington Star.

Plausible.

The Country Gentleman tells this story about the absent-minded professor. He had gone to the barber's for a shave; after the operation he continued to occupy the chair; the barber thought he must have fallen asleep, and respectfully asked whether this were so. "No, my good man," he said, "I am not asleep. The fact is I am frightfully nearsighted. When I took my glasses off I was no longer able to see myself in the mirror opposite. Naturally, I supposed I had already gone home."

PORT EWEN.

Port Ewen, July 7.—Mrs. Eva Wood, of 161 Tremper avenue, Kingston, spent Thursday with Mrs. Ernest Hutchings on Broadway.

Mrs. Clarence Proper of Brooklyn and Miss Belle Krum of Esopus were guests of Mr. and Mrs. James O. Drake on Salem street Thursday.

A regular meeting of Hope Lodge, No. 65, Knights of Pythias, will be held in its castle hall this evening at 8 o'clock, at which time Deputy Grand Chancellor William C. Ohley and staff of Saugerties will make an official visit.

Mrs. Ida Britt of Salem street is the guest of her sister, Mrs. William E. Ronk, in Brooklyn.

Mr. and Mrs. Thomas Sutton and family, who have been the guests of Mr. and Mrs. James Rodman on Hasbrouck street, have returned to their home in Utica.

James Donnelly of Tilden street went to New York city on business on Thursday.

George W. Shultis and son, Ralph, of Broadway, spent Thursday with Mr. and Mrs. Myron Shultis in Modena.

The Ladies' Aid Society of the Methodist Church has added $5 to the list of contributors to the relief work of Kingston. Anyone wishing to contribute to this most worthy cause will hand in their contributions to Mrs. Carey Secor or Mrs. George Fairbrother, committee for Port Ewen.

HIGH FALLS.

High Falls, July 7.—Mr. and Mrs. Bevier Sheeley and daughter, Mrs. Joseph King, spent Tuesday in Kingston.

Friz Adams, who has been working for Preston Church, has gone to Delaware county where he will be employed on a farm.

Mrs. Festus Yeaple and Mrs. Floyd Schoonmaker spent the Fourth at Lake Mohonk.

Oscar Church and family have moved into their new home.

Franklin Church was home for the Fourth.

John Ham and family have moved into the house of John Ashby.

There are summer guests at the Slater home.

Mr. and Mrs. Berton Williams of Poughkeepsie were guests at the home of her aunt, Miss Belle Van Wagenen, over the Fourth.

Mrs. Krom, formerly Miss Melvina Wager, called at the home of Mrs. Festus Yeaple on Monday of this week.

George Terwilliger is working for Preston Church.

Mason Van Wagenen and brother, Haywood Van Wagenen, were home for the Fourth.

Relatives from the city were guests at the home of Mrs. Mary Schoonmaker the past week end.

Miss Helen R. Dangremond visited town on Wednesday.

John Dunn of Providence, Rhode Island, was a guest at the home of John Whalen over the Fourth.

The Ladies' Aid Society met at the home of Mrs. Cinderella Depuy on Thursday afternoon of this week at three o'clock.

There is a family moved in the house of Jacob Snyder in the school house hill.

The new owners have moved into the house they recently purchased of John Hall.

Mrs. C. G. Ellis and Miss Fannie Miller, both of Kingston, visited at the parsonage on Thursday of this week.

Ira Merwin, scout master of Boy Scouts of Wallkill, was at High Falls Thursday evening of last week in the interest of the organization of a patrol. He created much interest among the boys here. Mr. Merwin motored over with a party from Wallkill including Lee F. Hanmer, a member of the national executive board of Boy Scouts. Last Thursday evening there was an examination of the boys to become "Tenderfoot" members.

Next Sunday the Rev. Gilbert I. L. Sourd will present the Anti-Saloon League interests at High Falls in the morning and at Alligerville in the afternoon.

Next Sunday evening a stereopticon lecture entitled, "Home Missions and Public Welfare," will be given at the Reformed Church at 7:30.

TILLSON.

Tillson, July 7.—There was not a very large turnout to the picnic the Fourth. A nice little sum was taken in just the same.

Mr. and Mrs. William Terwilliger and daughter, Hilda, from Amsterdam visited over the Fourth at Arthur Merrihew's.

R. Muller has a number of city boarders.

George M. Smedes visited at Marcus Krom's over the Fourth.

Abe Deyo of New York city visited his family recently.

C. Harms spent a few days of the past week at his home here.

Master Frederick Clark of Kingston is visiting his aunt and uncle, Mr. and Mrs. Weston Clark, for a time.

Mrs. H. D. Craig, Mrs. G. Craig and Miss Grace Merrihew attended the graduation of Miss Alberta Craig at the Kingston high school.

Miss Ola Terwilliger and friend, Dean Robbins, of Amsterdam, spent Sunday at Arthur Merrihew's.

Mrs. H. D. Craig entertained people from Milton and Mt. Beacon on Sunday.

Percy Keator and Edward Demerest have the mumps.

Otis Avery is visiting her parents for a few days.

TWENTY AND TEN YEARS AGO.

July 7, 1896.—Death of John W. Whitaker on Gage street.

Two engines badly damaged by colliding at the West Shore round house. They were in charge of Engineers Poland and DeForest.

James Davis of Alligerville committed suicide at Lake Mohonk.

Miss Mabel Abeel had her collar bone broken by being thrown from a wagon at West Camp.

July 7, 1906.—Mrs. John C. Depuy, 19 years old, committed suicide at her home in Kerhonkson.

Michael Moody injured when hit by a heavy stick of timber in the U. & D. railroad yard.

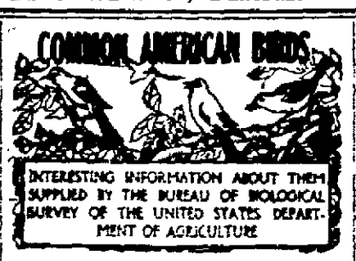

SCREECH OWL
(Otus asio)

Length, about eight inches. Our smallest owl with ear tufts. There are two distinct phases of plumage, one grayish and the other bright rufous.

Range: Resident throughout the United States, southern Canada, and northern Mexico.

Habits and economic status: The little screech owl inhabits orchards, groves, and thickets, and hunts for its prey in such places as well as along hedgerows and in the open. During warm spells in winter it forages quite extensively and stores up in some hollow tree considerable quantities of food for use during inclement weather. Such larders frequently contain enough mice or other prey to bridge over a period of a week or more. With the exception of the burrowing owl it is probably the most insectivorous of the nocturnal birds of prey. It feeds also upon small mammals, birds, reptiles, batrachians, fish, spiders, crawfish, scorpions, and earthworms. Grasshoppers, crickets, ground-dwelling beetles, and caterpillars are its favorites among insects, as are field mice among mammals and sparrows among birds. Out of 324 stomachs examined, 169 were found to contain insects; 142, small mammals; 56, birds, and 15, crawfish. The screech owl should be encouraged to stay near barns and outhouses, as it will keep in check house mice and wood mice, which frequent such places.

WE MAKE TEETH

To fit and give long and comfortable service. Teeth scientifically and perfectly made. We will save the teeth you have, if it is possible to do so; if not, we will give you the very best substitutes obtainable. Bridge, Crown and Plate Work of the highest class and reasonable prices.

DR. HILL

312 Wall St. Kingston N. Y.
Lady Attendant,
Phone 863

STATE OF NEW YORK, SUPREME Court, County of Ulster.—Rebecca B. Berresford, plaintiff, against Charles W. Butterworth, individually and as administrator of the goods, chattels and credits, which were of Ann Eliza Butterworth, deceased; Sarah Butterworth, his wife; May Lockwood, and The New York Telephone Company, defendants.

To the above-named defendants:

You are hereby summoned to answer the complaint in this action and to serve a copy of your answer on the plaintiff's attorney within twenty days after the service of this summons upon you, exclusive of the day of service; and in case of your failure to appear or answer, judgment will be taken against you by default, for the relief demanded in the complaint.

Trial to be held in Ulster county.

Dated, December 18th, 1915.

ALEXANDER JOHNSTON,
Plaintiff's Attorney,
Office and Post Office Address,
Marlborough, N. Y.

To Sarah Butterworth:

The foregoing summons is served upon you by publication, pursuant to an order of Hon. James Jenkins, county judge of Ulster county, New York, dated the 6th day of June, 1916, and filed on that day with the complaint, in the office of the clerk of the county of Ulster, in the city of Kingston, in said state.

Dated, June 6th, 1916.

ALEXANDER JOHNSTON,
Plaintiff's Attorney,
Office and Post Office Address,
Marlborough, N. Y.

NOTICE TO CREDITORS.—In pursuance of an order of Hon. Walter N. Gill, surrogate of Ulster county, notice is hereby given, according to law, to all persons having claims against Mrs. Lettie T. Oliver, late of the city of Kingston, county of Ulster, deceased, testate, to present the same with the vouchers in support thereof, to the undersigned, Frank Oliver, the executor of the estate of said deceased, at 16 Fonckhoekie street, in the said city of Kingston, or at Millerton, county of Dutchess, state of New York, on or before the 8th day of September, 1916.

FRANK OLIVER,
Executor.
Kingston, N. Y., Dover Town.

KEEP COOL
DON'T WORRY

We have prepared for your needs for hot weather

SUITS—DIXIE WEAVES, PALM BEACH, MOHAIRS
From $8.50 to $22.00

TROUSERS—WHITE AND STRIPE FLANNELS, WHITE AND CREAM WORSTEDS, PLAIN AND STRIPES
From $3.85 to $7.00

DUSTERS—MOHAIR, PALM BEACH, LINEN
From $1.00 to $16.50

Manhattan Shirts, Columbia Shirts
Underwear, Hats, Caps and Shoes

You can feel cool and look comfortable at a small cost.

S. COHEN'S SONS
331 Wall St. Kingston, N. Y.

Commencing July 5th Our Store will close at 5 p. m. Until Labor Day. Open every Saturday until 10:30.

BATHING!

BATH BEACH
KINGSTON POINT

Finest beach along the Hudson

New Bath Houses

Lady and Men Attendants

SUITS TO RENT

"Come on in, the water's fine"

Admission, including checking and dressing room

15 CENTS

The management reserves the right to restrict any party not being properly clothed in bathing Costume and not living up to the rules of the Association.

Shrinking Billiard Balls.

As ivory dries it shrinks, and experience has taught the ivory billiard ball turner that a tusk shrinks more in width than in length. To meet this peculiarity the best balls are made from tusks little thicker than the ball. The tusks of cow elephants are best for billiard balls. They are not so curved as bull tusks, and the fine nerve passage is not so plainly seen. The billiard ball is turned in the rough and kept in a warm room for two years. It is then, after shrinking, turned again to true.

The Spectacled Bear.

The spectacled bear of Ecuador is so called because of a patch of white around each eye, which makes the animal look as though he was peering through a pair of great spectacles. In size and general color the spectacled bear looks not unlike the American black bear. But its hair is very shaggy. At each side of the head is a white bar, which gives the animal the appearance of wearing a halter. But the most distinctive feature is the white around the eyes.

Didn't Like Flattery.

Samuel Warren, the novelist, was once addressing the Duke of Wellington in terms so flattering that the duke was moved to protest.

"I am very glad we are alone, Mr. Warren," he said.

"May I ask why, my lord?" replied Warren, his vanity tickled by the seeming compliment.

"Because," was the duke's crushing reply, "any one else might think I was fool enough to believe what you are telling me."

SECOND REGIMENT LEAVING BEEKMAN

Adjutant General Chandler Off to Border Tonight With General Lester and Staff—Governor Asks War Department to Request Three More Infantry Regiments.

By Telegraph to The Freeman.

Camp Whitman, Beekman, N. Y., July 7.—The Second Regiment struck camp this morning preparatory to marching to Green Haven, where trains were waiting to take it to the border. It took the men four hours to pack up and it was 11 o'clock before the regiment started for the station. It was enthusiastically cheered by all the regiments left behind, the loudest cheers coming from the boys of the 69th. The 69th expects to leave here Sunday. The Second is going to Mission, Texas, but the routing is being kept secret at headquarters, except that it will be over the Poughkeepsie bridge to Maybrook, N. Y., which is near the Pennsylvania border. Much to the disappointment of the men the route through the state does not run through any of the home towns of the regiment.

Owing, it is understood, to the great dissatisfaction existing in the regiments which have not been ordered to the border, Governor Whitman, it was announced at headquarters today, has requested the war department to send three more New York infantry regiments to Texas.

The Third Field Hospital of Brooklyn has arrived in camp. There are 67 men in the outfit, only six of who have seen service before.

With the Second regiment today went Brigadier General James Lester and his staff, Major George Chandler, adjutant general; First Lieutenants Chester W. Davis and Griswold Green, aides. The Third Brigade is at present made up of the First, Second and Fourteenth regiments. Brigadier-General Lester is at present the ranking general and will be in command of the New York division in the field owing to Major-General O'Ryan's administrative duties. As adjutant General on the brigade chief's staff, Major Chandler will have to do with the execution of all orders and will be charged with considerable responsibility..

General Lester and his staff had expected to go to the front a week ago but delays in train service hampered troop movements and prevented their departure.

MR. FREER HOME FROM CAMP.

Honorably Discharged Guardsman Says Fare is O. K.

David A. Freer, Jr., who has been at Camp Whitman with Company M, received an honorable discharge from the army on Thursday and today came to his home in this city. Mr. Freer was surprised and indignant that a story should be in circulation here that the boys of Company M were not getting sufficient food. Mr. Freer stated that while in camp he always had enough to eat and had enjoyed the camp life. When he left camp all of the Kingston boys were well and happy and enjoying themselves notwithstanding the hot weather.

Although the boys are getting sufficient food, cigars, cigarettes and other delicacies from the folks at home are always appreciated.

ARREST AMERICAN SOLDIERS.

Constitutionalists Soon Release Men On Mexican Soil.

By Telegraph to The Freeman.

Douglas, Ariz., July 7.—Sergeants Donner and Burnett, of Troop C, First U. S. Cavalry, were arrested today by Carranza soldiers patrolling the border west of here and thrown into jail at Agua Prieta. The Carranzistas said they found the two soldiers on Mexican soil.

After they had been held at Agua Prieta for a short time, General Calles ordered them released and they were turned over to Captain Bigelow, intelligence officer here.

Chicago Grain Markets.

Chicago, July 7.—Wheat closed fractionally lower; corn was slightly lower; oats steady.

Closing Prices.

Wheat—July, $1.03½; Sept., $1.05⅞ @ $1.06; Dec., $1.09 asked.

Corn—July, 77⅜ bid; Sept., 74¼ @ ¼; Dec., 62½ bid.

Oats, July, 39 @ ⅛ asked; Sept., 38½ bid; Dec., 40¼ @ ¼.

"Good, Fair, Poor, Unsatisfactory."

By Telegraph to The Freeman.

Washington, July 7.—Secretary of the Navy Daniels reported to the senate today that of the 17 battleships of the Atlantic fleet, four were rated as excellent in target practice, four good, two fair, four poor, and three unsatisfactory. The report was made in response to a resolution by Senator Lodge of Massachusetts.

Commodore "Bill" Is Here.

Commodore "Bill" Hambler of the Midget Squadron Yacht Club of Jamaica Bay, N. Y., is spending two weeks cruising in this vicinity in his yacht "Billy Boy." He is a noted fisherman and is enjoying himself whipping the waters of the Rondout creek and the Hudson river.

To Spend Summer in City.

Thomas Sinnot of Saugerties was brought to jail today to serve 60 days, having been committed by Justice Chidester for being drunk and disorderly.

Orpet Defense Rests.

By Telegraph to The Freeman.

Waukegan, Ill., July 7.—The defense in the trial of Will Orpet on charges of murdering Marian Lambert rested its case today.

CLOSE TESTIMONY ON LOWN ACCOUNT

Objections of Heirs of Dr. Roberts Are to be Finally Submitted to Surrogate Gill in Briefs by Counsel—Two Kingston Estates.

Testimony was closed before Surrogate Gill in the surrogate's court Thursday afternoon in the contest over the accounting of Frank B. Lown of Poughkeepsie, as executor of the estate of Dr. Charles H. Roberts of Oakes, Ulster county. All the heirs objected to certain items in the executor's account, the principal item being a payment by the executor of $20,000 to his counsel, Harry Barker, of Poughkeepsie. Other items were objected to by some of the heirs but not by all, but all were unanimous in contesting the Barker payment as excessive. Mr. Barker gave further testimony on Thursday's hearing and Executor Lown testified that he considered the charge reasonable for the services rendered. At the close of the case, it was agreed that briefs should be submitted by the attorneys on the various objections. Hon. Danforth E. Ainsworth of Albany appeared as counsel for Mr. Barker for Executor Lown; Howard Chipp appeared for Miss Frances Roberts; other heirs were represented by John B. Grubb of Poughkeepsie and New York law firms.

The will of Eunice D. Bliss of this city was admitted to probate by the surrogate. The provisions of the will and codicil were published when the will was filed recently. Sylvester S. Bliss, a son, of Tarrytown, is the executor. The will was executed June 3, 1903, and witnessed by John Kindley of New York city and Albert W. Ellison of Yonkers. The codicil was executed June 14, 1906, with the same witnesses. The value of the estate is $11,000 personal property. Andrew J. Lang appeared for the executor.

Letters of administration on the estate of Anna B. Leahy of the town of Kingston were issued to her son, James B. Leahy. The value of the personal property is $1,300 and there is no real estate. William H. Grogan appeared for the administrator.

In the estate of Della Ellis of the town of Lloyd, a petition for a judicial settlement was filed by Georgia I. Ferguson, the administratrix, and a citation was issued returnable July 24. A. D. & A. W. Lent appeared for the petitioner.

What Is Good Rope.

Rope is sold by the pound, so there is always the temptation for a dishonest manufacturer to "load" his product with an excess of oil or other material or to make the coil a trifle short. The consumer then pays the full rope price for oil, etc. Then, too, much so called manila contains a percentage of inferior fiber such as sisal and has neither the strength nor wearing qualities that it should. Tensile tests do not tell the story, for some of the adulterants are almost as strong as manila, but the strength of poor rope falls off rapidly with use.

Open the strands and look at the inside of an old rope for signs of wear, as it wears faster there than on the outside. When a rope passes over the sheave of a block or around a cleat the strands slide a little on each other, and the inner fibers gradually pulverize.

Good manila fiber is light colored, fine, silky and strong. Rope made from it is smooth, with few ends of fiber sticking out.—Outing.

Missed a Sale.

"It seems to me," said a Main street stationer, "that everybody's writing or dictating letters these days. Nine customers out of ten who come in here ask for postage stamps.

"This morning a woman was here browsing around. She looked over the entire stock. I thought I had a customer. After she finished the rounds she remarked: 'Oh, I nearly forgot. Have you any postage stamps?' I said yes and asked her how many she wanted. She handed me a wrapped newspaper and asked how much I thought it ought to have to carry it to its destination. I weighed the darned thing and told her a cent would be sufficient. 'Is that all?' she said. 'Well, I have a one cent stamp in my pocketbook. I thought it would come to more. Thank you very much.'"—Richmond Times-Dispatch.

Elusive Zeppelins.

In his book "Zeppelins and Super-Zeppelins" R. P. Hearne points out the little known fact that it was a Frenchman named Spiess, an Alsatian, who about 1870 drew up a clever design for a rigid airship and made an attempt to patent it. In 1870 Count Zeppelin was a dashing soldier in Alsace, and Mr. Hearne thinks it more than likely that he saw Spiess' plans and annexed the idea.

The Zeppelin is a most elusive object despite its size. It can leap upward in the air at astonishing speed. It can drop rapidly. It can climb at a steep angle. It can dive wonderfully, and it can nose from side to side with no mean agility. To reckon its altitude at night is most difficult, and to find its range is a matter of much nicety.

How a Snake Swallows a Frog.

The method of swallowing is a very simple one, although if the frog be large more than half an hour may be consumed in the process. The two bones of the lower jaw are separate and capable of independent movement, so the reptile loosens its hold upon one side of its jaw, and, pushing that side forward as far as possible, it drives the teeth in again and draws the jaw back to its original position. The result is that the prey is drawn down by the movement. The process is then repeated by the other half of the jaw, thus inevitably forcing the victim inward. The snake's skin stretches enormously, and the jaw is, of course, dislocated, but the extensible ligaments hold the bones together.

FOR THE CHILDREN

Sleepy Time Story Adapted From an Old Highland Legend.

SHREWD REYNARD OUTWITTED

Little Cock and Hen Prove Too Smart For the Wily Beast With a Bushy Tail—Things of Interest to Little Folks—A Maid and Her Pet Dog.

Now, kiddies, said Uncle Ben, I'm going to tell you a story about

SLY FOX AND HIS DEFEAT.

Once upon a time Master Red Fox was walking along, searching for a dinner, for he had eaten a very scant breakfast.

Soon he spied a cock and hen scratching around in a field.

"The very thing I need," said he to himself. "They will make a fine meal for me."

So he stole along very quietly until he had almost reached the two birds.

"There's many a slip 'twixt cup and lip," says the old proverb, and just as Red Fox had put forth a paw to grasp the cock the hen chanced to see him, and, with a loud "cluck, cluck," to warn the cock, up she flew into a tree near by, closely followed by the cock.

The fox was a cunning fellow, however, and began to converse with them in very friendly terms.

"I hope you are not afraid of me, my dear?" he called up. "I feel so very friendly. I was just coming to ask you to take a walk with me; it is such a beautiful, fine day."

"You are very kind," answered the hen, and the fox was sure he heard her chuckling to herself, "but we prefer flying to walking. We have so much more of an outlook."

For a long time they sat thus until the hen became very anxious to go home, but was afraid to venture for fear of being pounced upon by the fox.

"My dear," she exclaimed at last to the cock, "please look over there by the roadside and see if that is not our master with his gun and his dogs."

"It is, indeed, my dear," answered the cock, "and they are coming straight toward us."

"Oh, indeed," said Master Red Fox. "Then must I go. It is getting late, and if I wait until the dogs come I fear I will be detained too long. They are so very agreeable."

And away trotted the fox and never stopped until he reached his den.

The cock and hen then flew down and soon sought their home in the barn.

But the fox, weary and hungry and angry, lay in his den, thinking hard.

"I wonder if the master and the hounds were coming?" he said to himself. "It would be like those saucy birds to deceive me. Never will I trust them again."

Pretty Girl and Small Dog.

The sweet little maiden in the picture, like many other young folks, is fond of dogs. Especially she adores the little Pekingese which won first

Photo by American Press Association.

MISS ELEANOR M'ALLISTER.

prize at a dog show held at Belmont park, New York. The girl is Miss Eleanor McAllister, and her dog is named Tse Sheu of Meridale—quite a long name for such a mite of a creature.

What Am I?

That I'm the center of gravity I'm sure you'll allow;
Invaluable, being first in victory, all will avow.
A capital position in Vienna I hold;
Always in voice, though out of tune, behold!
Invisible, though in the midst of a river seen.
Oh, there are three in love with me, I ween.
Although I've three associates in vice, you say,
It is vain to seek me, for let me tell you, pray,
That I've been in heaven since ages have gone by,
And embalmed in the grave even now I lie.

Answer.—The letter V.

Busy Ragging Business.

Berman & Basch, the junk dealers, have been busy the past few months purchasing old feed bags and their warehouse at East Union and Ann streets, is said to contain 160,000 bags, which are valued at at least five cents each.

INNE'S PHOENICIA STAGE—Leaves Phoenicia 8 a.m. and 2:50. Leaves VanWagenen's 10:30 a.m. and 5 p. m.

Founded 1871 **VANWAGENEN'S** *Phone 1500*

Kingston's Foremost Store. *Store Hours; 8:30 a. m. to 6 p. m. Saturdays to 10 P. M.* *Where Value Exceeds Price*

This is National "Hot-Point" Week

and this is Kingston's "Hot-Point" Store!

Special Displays—Special Prices.

Important!

Coats and Suits Tomorrow at $9.50

Former Prices range upwards to $30.00

Stylish Coats for Women and Misses

—all of this season's favored materials, all sizes and colors; values up to $30

$9.50

Colored Suits for Small Women

—all of our light and bright colors, mostly small sizes; values to $29.50

Voile Dresses at 5.95

Values as high as $10 and 12.50

Silk Suits at $15

Former Prices up to 39.50

Sport Coats at $5.00

Former Prices up to $15.00

Extraordinary Undermuslins at $1

Combinations Extra Special
Envelope Chemise Extra Special
Corset Covers Extra Special

$1.00

Muslin Gowns Extra Special
Skirts Extra Special
Drawers Extra Special

Extra 39c Sport Stripe Linens 19c Yard.

Doubtless you will marvel at this surprising offering, coming right now in the height of the season. Yard wide Sport Stripe Linens—a lot of about 25 pieces, including old rose, copenhagen, green and black on tan grounds; also newest Novelty Sport stripes on white grounds; goods that ought to sell at 39c a yard; to go quickly at : : : 19c

49c to 59c kind at 39c

Genuine Sol Satin, 75c yard.

Full 32 inches wide; has a wonderful luster; in deep, rich black only, equal to the most expensive Charmeuse Satin in appearance and is guaranteed to wear for years.

Sol Satin is the best thing of its kind for handsome bathing suits, as neither salt water or hot sunshine have any bad effects on it, yard.....75c

75c Bordered & Floral Voiles 48c

45 inches wide, in dainty pink, light blue, corn and lavender tinted grounds, also white grounds, with flowered and novel effects, have rich combination borders that give them a character all their own.

Get your share of 'em on Saturday at, yard.....48c

Beautiful Japanese blue Print Luncheon Sets at 1.39

Comprising six tumbler doylies, six plate doylies and one centerpiece. Four handsome Japanese designs. Ideal for the summer home.

Others at 10c to 2.98

See Window Display.

What Came Of a Sketch

By EDWARD T. STEWART

Ryerson was an American boy who went to Florence, Italy, to study art. The stories of some of these American youths' efforts to get an art education half a century ago are almost incredible. Ryerson paid his expenses to Italy and lived there a year on $350.

One day when he was eating his usual dinner of macaroni—with no entrees—in a cheap restaurant, costing him a couple of cents in our money, a man took a seat at a table opposite him, whose appearance seemed to offer a striking subject for a picture. He was shabbily dressed, a conical hat, mustache turned up, a pointed beard was suggestive of Mephistopheles. Ryerson asked him if he would object to his making a sketch of him. The man consented, and the artist, opening a portfolio he had with him, took out pencil and paper and went to work. The model was an Englishman, and they conversed during the sitting.

Ryerson possessed a gift for catching likenesses, important in that day when there was no cheap way of getting them, for Daguerre had only just invented his process. A sketch was made that was an excellent reproduction of the man's features, including a scar over the right eye. Ryerson regretted that he could not pay for the sitting, but the man declared that, being poor himself, he could appreciate the other's feelings. However, he expended a lira in a litre of wine, which he invited Ryerson to share with him. He seemed, however, to be a misanthropic person, and Ryerson judged that he had met with some misfortune or had been treated unjustly. At any rate, his disposition had evidently been soured. He made an impression on the artist, and after they parted Ryerson could not get him out of his mind, and the sketch kept the impression alive.

Ryerson engaged passage to America by way of Genoa, and while waiting for the ship to sail put up at a hotel where the guests were mostly English and Americans. In the reading room he picked up an English paper and while scanning it his eye caught an advertisement for information of Cecil Manchester, followed by a description which tallied with Ryerson's model. A reward of £200 was offered for information that would lead to the party's discovery.

Ryerson was so impressed with the belief that the two were identical that he was tempted to cancel his passage at Genoa and go home by way of London. His story of his meeting with the man he had sketched might furnish a clew to his discovery. But to go by London would be more expensive. He tossed a coin to decide whether or not he should take his chances of profit by going to London, and London won.

Counting up his available funds, he found that he could get to London, but if he received no acquisition there he would be short of his passage money. Again he flipped the coin to determine if he should take this added chance. Again the risk won.

A few days later Ryerson stepped into the office of the London paper that had contained the ad. and told his story.

"Have you the sketch?" he was asked.

He at once produced it and was offered any price he would ask for its use. It was surely a likeness of the party sought for and the only likeness extant. Its publication would be of great help in finding the original. Ryerson told them that they could have the picture for any price they chose to pay, and they drew a check for a hundred pounds.

So far, so good. If the sketch led to finding the original Ryerson would receive the £200 reward in addition, in all $1,500.

The likeness was published all over the continent, especially in Italy, and finally met the eye of its original who had found a position as croupier at the casino in Lucerne. He at once opened a correspondence with the London paper.

The story of Cecil Manchester, second son of a British nobleman, is a voluminous one in itself, far too long to be given in this episode in the life of an American artist. He had unwittingly got mixed up with rascals and had shared their disgrace. He had jumped a bail bond and become a wanderer, his family having turned against him, not even knowing his whereabouts. Then he had been exonerated, and all were anxious to make reparation. He returned to England, where the fatted calf was killed for him by his father, who was rich.

Ryerson was in great luck. He was regarded as the connecting link between Cecil Manchester and his family, who had wronged him, and both were anxious to pour out favors upon the artist whose marvelous likeness had secured the wanderer's return. Having been paid the reward, he was invited to the family residence in Devonshire, where he was wined and dined to both his heart's and his stomach's content. An offer of another year's study in Italy was made him on an allowance of £500. But Ryerson was an American gentleman, though a struggling artist, and declined to accept the offer. However, the principal reason for his declining it was that he made a match with a younger sister of Cecil Manchester and took her back with him to America, where he achieved a reputation and wealth as a portrait painter.

Sound to Rise.

"He is one of the most stupid bores I ever met."

"And yet he seems to have accumulated money. Fortune appears to have knocked at his door."

"I don't believe she merely knocked; she must have broken right in."—Brooklyn Citizen.

No Cause For Complaint.

"Oh, my tooth aches dreadfully! I don't see why we can't be born without teeth."

"I think, my dear, that if you will look up some authority on that point you will find that most of us are."—London Telegraph.

A Real Wonder.

Aladdin was exhibiting his wonderful lamp.

"It's an auto lamp," he explained. "that won't go out just as a traffic cop heaves in sight."—Pittsburgh Post.

Discreet.

"Say, pa, I had a fight with Billy Brown today."

"That so? Did you whip him?"

"Sure. You don't suppose I'd be telling you about it if I didn't, do you?"—American Boy.

The Romantic Music of Italy and Spain

THE passion, fire and wild gaiety of the music of romance from Italy and Spain are reproduced with the thrill of *life* in Columbia Double-Disc Records.

Vividly *natural* and typically gay in spirit, feeling and rendering, these records have a sparkling brilliancy of *tone* that makes them irresistible:

A 1851 10-inch 75c — FUNICULI FUNICULA. Charles Harrison, Tenor, and Columbia Stellar Quartette
ESTUDIANTINA. Grace Kerns, Soprano, and Mildred Potter, Contralto.

A 5077 12-inch $1.00 — ESPANA RHAPSODY. Prince's Orchestra
BALLET EGYPTIEN. Prince's Orchestra.

A 5085 12inch $1.00 — SPANISH SERENADE. Prince's Orchestra.
LES MILLIONS D'ARLEQUIN. Serenade. Prince's Orchestra.

Columbia orchestral and vocal records show the present perfection of the Columbia process of recording.

Just as Columbia orchestral records are peerless in spirit and rendering, so Columbia Records of great singers are unsurpassed in *truth*. Hear them and you'll need no further proof of Columbia Record supremacy.

Insist on getting *Columbia* Records—look for the double music-note trademark. Visit the nearest dealer *today*.

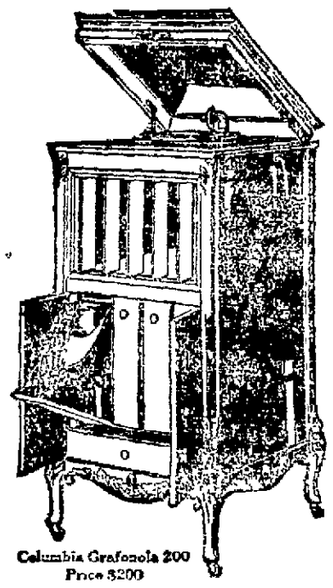
Columbia Grafonola 200
Price $200

New Columbia Records on sale the 20th of every month.
Columbia Records in all Foreign Languages.
This advertisement was dictated to the Dictaphone.

COLUMBIA
GRAFONOLAS and DOUBLE-DISC
RECORDS
FOR SALE BY

L. B. Van Wagenen Co., 311-313 Wall St.
E. Winter's Sons, 36 & 38 John St.
Gregory & Co., 661-663 Broadway.

REFUGEES ARRIVE SAFE BUT SOURED

By Telegraph to The Freeman.

Tampa, Fla., July 7—The army transport Summer, carrying 665 American refugees from Mexico, arrived here early today from Vera Cruz. Avoiding a hurricane made the vessel 24 hours late. She is now held in quarantine. Rough weather was encountered throughout the entire voyage, and women passengers suffered greatly. Accommodations for the refugees were lacking, the boat being overcrowded, but officers in charge of the ship, from Captain McCarthy down, gave their rooms to the women passengers.

Every person aboard had left Mexico convinced by consular officials that war was inevitable between the two countries; that they would have refused to go under any other circumstances. The price of their leaving, they say, was heavy financial sacrifices, and in some cases ruin. Owing to the return to watchful waiting many are already planning to return to Mexico as soon as possible, in an effort to curtail their losses.

Each refugee will write his congressman and senator urging intervention and calling attention to the heavy losses they have suffered by the action of the state department ordering them from Mexico without cause.

SOLDIER FELL FROM TRAIN.

New York Artilleryman Met Death Near Springfield, Ill.

By Telegraph to The Freeman.

Springfield, Ill., July 7—Joseph Sanders, a member of Battery B, First New York Field Artillery, was instantly killed near here today when he fell from a troop train that was carrying the New York artillerymen to the border. Coroner Rhodes has begun an investigation.

KYSERIKE.

Kyserike, July 6—Charles Delamater and sister, Mrs. H Ten Hagen, spent Sunday with friends at Mohonk Lake.

The Misses Martha and Edna Bailey spent Tuesday at Kingston Point

Mr and Mrs. Claude Christiana of Ellenville spent Tuesday with friends in this place.

A number from this place attended the Fourth of July celebration at Stone Ridge on Tuesday afternoon and evening.

Harry DeWitt is building a new foundation under the barn of Robert Hines.

Mr. and Mrs. Fred Abberley of Poughkeepsie spent Tuesday with Mr. and Mrs Asaph Quick at this place.

James Chase, mail carrier from this place to Alligerville, is taking a few days' vacation at present.

Mrs L. J. Haines spent Wednesday at Kingston.

Mrs. Lillian Lent of Pleasantville is spending a few days with relatives in this place

L. J Haines took a load of young people from Alligerville with his auto to the celebration at Lyonsville Tuesday evening

John L. Depuy visited Ellenville on Tuesday.

James B Davis and Mr. and Mrs Floyd V. Davis motored to Circleville on Sunday and spent a few hours with friends there.

SHADY.

Shady, July 6—Mr and Mrs. Ernest Howard and children of Syracuse are visiting friends in Wittenberg and Shady.

The Epworth League of Shady gave an ice cream and strawberry festival on the eve of July 4

A number from this place attended the moving pictures at Woodstock Tuesday night.

Trout are biting fine in and around Shady L. P. Reynolds caught one measuring twelve and one-half inches.

J C. Vosburgh is spending his vacation at his home. Also Miss Helen Vosburgh is spending her summer vacation at home.

During a Thunderstorm.

Do not use the telephone. The telephone wires may receive a heavy charge.

Keep away from stoves, radiators and the like. They are large metallic masses, likely to become heavily charged.

Avoid screen doors or other metallic bodies connecting with the exterior of the building

Keep away from chimneys and open screened windows.

Out of doors the most dangerous places are under isolated trees and near wire fences in open fields.

Small sheds and other shelters are dangerous if isolated from larger buildings.

Thick timber is undoubtedly the safest place to seek out of doors, since a single tree in a forest is not so likely to receive a stroke as a single person or an object in an open space of equal area.—Country Gentleman.

He Who Shirks His Work.

The man who shirks his work, who treats the service of labor with indifference, who sacrifices his efficiency on the altar of self indulgence, loafs on his job and plans to see how little he can do and not be caught, is to be the most pitied man on the face of the earth.

He thinks he is cheating his employer. But the employer is not the man he is cheating. Far from it. He is cheating himself. More than cheating himself, he is assassinating opportunity and paving the way to utter ruin and disgrace.

The man who cannot be trusted with labor for which he is honestly paid is just as despicable as the man who refuses to pay for labor honestly performed. The shirker is essentially dishonest. Unfaithful to himself, setting the bomb that will sooner or later send him to poverty, he is a menace and an abomination.—Dayton Journal.

Washes Clothes Without a Rub

VAN'S NORUB saves half the labor of washing. NO RUBBING. Gives finest results. Just try it.

5c & 10c At All Dealers.
VAN ZILE CO.,
West Hoboken N. J.

VAN'S NORUB MEANS NO RUBBING WHY DO YOU RUB? VAN'S NORUB

RUBE OLDRING.

FORMER ATHLETIC BEING SOUGHT BY NEW YORK YANKEES.

Philadelphia, Pa., July 7.—Rube Oldring, who obtained his release from the Athletics the other day on a plea that he wanted to retire from baseball owing to poor health, is now being sought by the Yankees. The accident to Gilhooley in Washington and Fritz Maisel still being on the disability list, put the Yankees in a bad way for outfielders and Connie Mack received word from Bill Donovan asking for permission to dicker with Oldring.

Mack informed Donovan that as Oldring had been released by the Athletic club he had no claim on his former star and that he had no objection if the New York club did business with Oldring. Mack, however, informed Donovan that inasmuch as Oldring had secured his release after promising that he was retiring he did not think the New York club could secure him. Donovan is making a try and he sent an agent to see Oldring at his farm near Bridgeton, N. J.

OUR GOLD CERTIFICATES.

Why These Notes Have Never Been Made Legal Tender.

Answering the question, "Why are gold certificates not legal tender?" the New York Times says:

The first gold certificate act was passed in 1863, and at that time the issuance of these certificates was confined to certificates drawn to order. It was not until later that bearer certificates were put out

These certificates were issued at the request of New York banks which at that time were handling large amounts of gold and which sought the issuance of gold certificates by the government as a matter of convenience, thus obviating the constant handling and rehandling of gold coin. These certificates were regarded not so much as money as warehouse certificates for money, being exchangeable at all times upon demand for the actual coin.

The question of making the certificates legal tender was not, to the knowledge of the authority consulted, discussed when this suggestion of the New York banks was carried into effect by act of congress. The fact that it was decided, to begin with, to limit these certificates to certificates to order would have been a barrier in the way of making them legal tender had the suggestion been advanced.

So much for the authorization of gold certificates and their not being made legal tender then. Financial authorities point out that there has been in the years since no practical need for taking this step. Gold certificates are in practice accepted as in every way as good as the gold itself, and they are immediately convertible into legal tender by surrender and exchange into gold.

Wit of Disraeli.

There is a story about Disraeli that is much like him and will give an idea of what he was at this time (1877). As he was leaving a house he asked some one to give him his arm down Piccadilly. The man, who must have been a person of some wit, said, "At such a time as this I should wish to be met by my creditors." "No," said Disraeli, "it is not at such times that your creditors meet you. Your creditors meet you when you are carrying a bundle."

There you have the literary quality of the man.—E. S. Nadal in Outlook.

Queer Human Nature.

"Man's a funny proposition!"

"What now?"

"When he reads a medical book he fancies he has every disease described, but let him read the work of a moralist and all the faults pointed out he sees not in himself, but in his neighbor."—Boston Transcript.

The "Beltsac"

for the good old Summer-time is a practical suit for business or sport. Of course it's a

KUPPENHEIMER

and that means it's right as to style and quality. Skeleton lined, patch pockets, narrow pointed lapels, high waist-line, with the gathered back—a model that stands out as the season's style leader. Dandy values at

$12.50, $13.85, $15.00, $16.50, $18.00, $20.00 and $22.50

H. Marblestone's

— FOR —

Kuppenheimer and United Clothes "Beltsac" Suits

334 Wall Street, Kingston, N. Y.

Phone 983-J

NEWEST AND BEST IN

Draperies and Beddings!

The more anxious you are to select just the right things for your home the greater will be your appreciation of our store's inducements. Every line is representative of the newest and best in its own field. As to our values, you will find yourself especially well favored from the fact that the larger part of our purchases were made at old prices, the saving, of course, being shared with our customers.

June sales in our Draperies and Beddings Departments show a substantial increase over preceding months.

Here Are Attractive Values

New Marquisettes, yard 20c, 25c, 35c
New Denims, yard 10c, 20c, 25c
New Colored Madras, yard 25c, 35c, 45c
New Sunfast Draperies, yard 45c, 60c, 75c

Worthy Sheets at 60c, 75c, 90c
Pillow Cases, 12c, 15c, 20c, 25c
Counterpanes, special values at $1.00, $1.25, $1.50, $1.75, $2.00

White Blankets, extra fine quality, pair $1.75
Gray Blankets, the pair, $1.25 and $1.75
Plaid Blankets $2.25, $2.75, $3.50, $4.00
Comforts, very fine, at $1.75

GREGORY & CO.

FRED G. TURCK

Free Delivery. 109 Cedar Street. Phone 632-J.

Week End Specials

Granulated Sugar, lb. 8c
Fresh Table Butter . . 31c lb.
Washington Baking Powder . 10c lb.
California Prunes . 7c lb. or 4 lbs. 25c
New Potatoes, pk. 38c
Can Corn and Peas . . . 8c
Fine Special Coffee . . 20c lb

Creamery Butter ..... 34c lb
Compound Lard ..... 14c lb.
Oleo Butter, 17c, 18c, 25c, 27c lb.
Heinz's Spaghetti ..... 13c can
Star, Clover and Magnolia .. 12c
Borden's Evaporated Milk, 9c; or 3 for 25c
Ripe Tomatoes, 2 for 5c
Large Bottle Stuffed Olives 8c
All other brands of soap and powder, 6 for 25c

Big Diamond Flour ..... 85c sack
Bridal Veil Flour ..... 90c sack
Gold Medal Flour ..... 90c sack
3 Pkgs. Kellogg's Corn Flakes .. 25c
Nice Bananas, 17 for 25c
Mixed Cakes, 3 lbs. 25c
3 Boxes Matches 10c
Green Beans, can 8c
Nice Pineapples ..... 6c each

Her Wish.

"I wish I were dead," said he after the quarrel.

His wife did not join in this melancholy years.

"I wish you were insured," she did say.—Louisville Courier-Journal.

Another Ultimatum.

Edith—So your father told you he was opposed to your marrying Jack. What did you say?

Willful Winnie—I told papa that intervention would mean war.—Boston Transcript.

Why Coins Are Milled.

Did you ever look at the edge of a dime or quarter? They are different from pennies and nickels, for all silver and gold coin have what are called "milled" edges, while the edges of pennies and nickels are smooth. The reasons for this is that some dishonest persons used to clip pieces off the coins, especially the gold ones, and then sell these scraps of precious metal when they had saved a great many. Every year the nation lost large sums of money this way, and the thieves would smooth the edges off so well that it was hard to find out who was guilty. The best way of stopping this practice was found to be to mill the edges of the most valuable coins so that no one could pare them without letting it be seen at once.—Kansas City Star.

Two New York Streets.

The following information as to the widest and narrowest streets from curb to curb and from property line to property line is for the old city of New York, now the borough of Manhattan.

Rachel lane, near Grand street, between Goerck and Mangin streets, is one of the narrowest streets, having a width of ten feet between property lines. Delancey street, east of Norfolk street, has a width of 200 feet between property lines and is the widest street. Rachel lane has no sidewalks. Delancey street has a width of 165 feet between curbs.—New York Times.

Shingle Roofs.

There is a definite record of an early use of shingles for roofing in England in pre-Norman times. At that time this method of making roofs was common. The shingles were thin pieces of split wood, usually oak. Many old examples still exist in England, especially on the wooden towers and spires of East Anglia.

A Shakespearean Problem.

A problem for Shakespearean antiquaries is propounded by a correspondent of a London paper. "Some years ago," he writes, "I was looking at the Shakespeare folios at Stratford on Avon, when an American visitor asked the curator the meaning of half a dozen words printed on the fly leaf of one of the volumes. For once that well informed individual hesitated, seemed confused and then confessed that he did not know. I glanced at the words and at once recognized in them a familiar Welsh aphorism: 'Heb Duw, dim; Duw a digon'—'Without God, nothing; God and enough.' Now, how did that old Welsh aphorism come to adorn the flyleaf of the volume?"

When Great Men Meet.

Joseph Jefferson was wont to tell about meeting a modest looking man in a New York hotel who said he had seen the actor with pleasure in a performance at Washington. Jefferson smiled and asked the gentleman's name. "Grant," was the reply. It was the ex-president. Jefferson's embarrassment was intense, but not more acute than that of a famous fellow actor, Booth, when he asked Tennyson for his autograph with a verse and on Tennyson's inquiring what the verse should be answered, "From 'The Brook' or 'The Bridge.'" Booth then realized that he had asked for a verse from one of Longfellow's poems.—Harper's.

Berkshire Refrigerators

These Refrigerators have been selected with the purpose of giving the public a good ice box for the least money. Reliable Refrigerators like these are among the most important of household requisites. Each one is guaranteed for long service and ice economy.

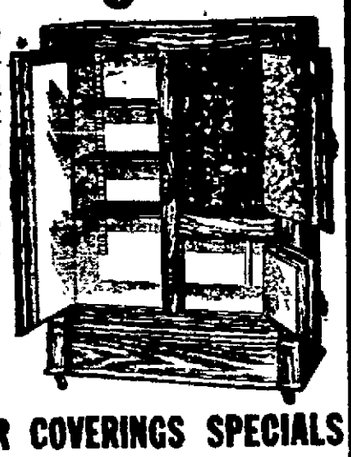

$5.98 UP

COOL SUMMER FLOOR COVERINGS SPECIALS

PRINTED CORK LINOLEUM, an extra good quality, pretty new patterns, the 65c kind, square yard **50c**

$1.10 INLAID LINOLEUM, one of the best fabrics on the market, for kitchen, hall or stairs, square yard .. **90c**

30c Japanese Mattings
Fine, heavy grade, in a variety of neat assorted patterns, extra special **19c**

Regular 65c Ingrain Carpet
The popular wool filled quality that gives lasting satisfaction. Special at .. **55c**

Full Lines Perfection Oil Stoves and Gas Plates

Kaplan Furniture Co., Inc.
KINGSTON'S GREATEST VALUE-GIVING STORE
14 EAST STRAND OPEN EVENINGS

BAKE, IF YOU MUST

when flour is cheap, but don't be doubly extravagant with your money, time and health by continuing to bake when the cost of flour has risen to a price that is extortionate. It is much cheaper to buy

TEICHLER'S DELICIOUS CAKES

SPANISH FRUIT MEPHISTO SNOW WHITE
SUN GOLD and SPONGE CAKE

under present conditions than to bake at your home.

TEICHLER'S STEAMED WHEAT BREAD

is the finest top-notch high quality bread sold in town

G. W. TEICHLER
474 Broadway, Opposite Armory 'Phone 1024-W

SATURDAY SPECIALS
AT
J. E. DIAMOND & CO.

Mail Orders Filled. Broad'y and Thomas St. Phone 1620. Free Delivery

Fine Family Flour 90c
Special Blend Coffee 20c
5 lbs. 95c
Fine Quality Teas, Green or Black, lb 29c
Medium Beans, lb 7c
Large Pkg. Jersey Corn Flakes ..10c
Sweet Pickles, doz. 12c
Catsup, 9 bot.; 3 for 25c
Can Salmon 10c
Large Jar Mustard, 9c; 3 for ...25c
Large Jar Cocoa 25c
Finest Baking Powder, 2 lbs. ...25c
Fancy Cheese, lb 22c
6 Boxes Sardines 25c
Salad Oil, bot. 5-10c
Strictly Fresh Eggs, doz 28c
Large Prunes, 2lb 30c
Fine Soda Crackers and Ginger Snaps lb 6c
Olives, plain or stuffed, 25c size..20c
10c size 8c
Fine Canned Peas, can 9c
Fine Canned Peaches, can 12c
Fine Pears, can 12c
Whole Wax Beans, can 8c
Canned Sweet Potatoes, can ... 10c
Something New, Kellogg's Krumbles, 10c pkg
Tomatoes, can 10c
Large Sour Pickles, doz. 18c

WINES AND LIQUORS.

Duffy's Malt Wiskey 75c Bot

1 bottle Port....
1 bottle Sherry..
1 bottle Rye.... } 3 for $1

Gordon Gin, bottle $1.00
Special Rye Whiskey, qt 50c
Full qt. Rock and Rye.....75c bot
Port, Catawba or Sherry Wine, 35c bottle or $1.45 per gal., jug free
Fine Imported Sherry, qt. bot..85c
Wilson Whiskey .....95c bottle
Paul Jones Whiskey, bottle 90c
3 Star Brandy 80c
Martini and Manhattan Cocktails, 35c
50 fine Cigars 75c
Kimmel, per bottle 75c
Fine Old Dry Gin, bottle 80c
Large Bottle Vermouth 70c
Cream Dementhe, bottle 75c
Fine Old Burton Ale..25c qt. bot.
Old Rye Whiskey, qt bottle 75c

CORTRIGHT Metal Shingles ARE FIREPROOF

They will save in insurance on your house, for they can't burn. And in addition they are permanent, weather-proof, fine in appearance and inexpensive.

2 *For Sale by*

C. P. ASHLEY, Kingston, N. Y.

ROUGH ON RATS
Unbeatable Exterminator of Rats, Mice and Bugs
Used the World Over – Used by U.S. Government
The Old Reliable That Never Fails – 15c. 25c. At Druggists
THE RECOGNIZED STANDARD-AVOID SUBSTITUTES

WANT "ADS" REDUCED TO THE SMALL COST OF CENT-A-WORD

MEXICO CAN WORK OUT HER PROBLEM

American School Peace League Hears Pacifist Side of Argument Presented by David Starr Jordan and Others.

By Telegraph to The Freeman.

New York, July 7.—That Mexico is fully capable of regenerating herself and should be allowed to do so without interference was the chief point of Chancellor Emeritus David Starr Jordan of Leland Stamford University, the principal speaker at the annual meeting of the American School Peace League in the ball room of the Hotel Astor, New York, this morning. He pointed out that Mexico has been suffering from five years of revolution and that war can work nothing but further mischief in the present situation.

Brigandage, he said, exists in only a partial degree in four or five of the twenty-seven states of Mexico, and a large measure of peace and increasing civilization is developing in the others. In thirteen of the states public school systems have been established in spite of the troublous times. The United States could perform a far more useful service for Mexico, in Chancellor Jordan's opinion, by furnishing money for educational purpose and helping the spread of the public school system than by shooting Mexicans.

Referring to the immediate causes for war he said that he had good reason to believe that the United States is not blameless for the raids that have occurred and that a more rigid policing on this side of the border would have forestalled or prevented the raids which were instigated in this country. The chancellor gathered first hand information on the border ten days ago at the conference called by the American Union Against Militarism.

President Randall J. Condon of the league, superintendent of schools of Cincinnati, O., presided at the meeting. These high school boys selected as the result of an essay contest in New York city delivered orations on "The Influence of the United States in the Adoption of a Plan for Permanent Peace." They were Louis Jacobs of the High School of Commerce, Samuel Saretsky of DeWitt Clinton High School and Harry Bodin of Morris High School.

Katherine Devereux Blake, Principal of Public School 6 of New York City delivered an address on "Training for Savagery or Civilization—Which?" Mrs. Fannie Fern Andrews, Secretary of the League, delivered the secretary's annual address, and the successful contestants in the Seabury Peace Prize Essay Contest were announced. At the close of the meeting the annual election of officers was held.

LEIBHARDT.

Leibhardt, July 6.—A number from this place attended the Fourth of July celebration at Accord.

Miss Blanch Oakley of Kingston was a week end guest of her uncle and aunt, Mr. and Mrs. William J. Brown.

We are sorry to hear Mrs. William Hornbeck is quite ill again.

Mrs. Joseph Hinkley was pleasantly entertained at the home of her grandparents, Mr. and Mrs. Joseph Van Vliet, on the Fourth. Mr. and Mrs. Hinkley also attended the celebration at Accord.

Uncle Billy Tallot enjoyed a few days' visit and spent the Fourth with relatives at Hillsdale, his former home. Mr. Tallot is employed as gardener at the home of Mrs. Agnes Brown and is very smart for a man of his age.

Samuel Suckley, a piano tuner from New York, is stopping at the Hillside House and is tuning a number of pianos in this vicinity.

D. J. Brown, John J. Steinhauser, William J. Brown and Samuel Suckley were at Cape Pond on a fishing trip the Fourth.

Mrs. Annie Hornbeck and daughter, Miss Hilda, entertained as callers at their home on Sunday afternoon, the Rev. Mr. Heroy and grandson, Master John Heroy, Mrs. L. E. Lawrence and Mrs. Alex. Brown. Refreshments of ice cream was served.

Mrs. Georgia Hornbeck, who has been spending some time at the home of Mrs. Terwilliger at Alligerville, returned home Wednesday owing to the illness of her mother, Mrs. William Hornbeck.

Mr. and Mrs. Leslie Quick and Henry D. DeWitt motored to Chichester Sunday afternoon.

Mrs. Juda Quick enjoyed a very pleasant visit at the home of her daughter, Mr. and Mrs. Frank Lounsbery, at Mombaccus on Sunday. We were very glad to hear that Mrs. Quick, who has not been in good health the past year, stood the journey from this place to Mombaccus nicely.

Richard Churchill is able to resume work again after being ill a few days.

Mr. and Mrs. J. C. Snyder spent Monday in Ellenville and were the guests of Mr. and Mrs. Willet Townsend.

Louis Hendrickson was taken very ill at the Lyonsville celebration on the Fourth and was conveyed home by automobile. We hope for his speedy recovery.

Lorin Barley was one of Leibhardt's young men who enjoyed every hour of the glorious Fourth. Leaving this place early in the morning and going to Kingston by way of train and spending a few hours at Kingston Point Park, and returning on the 4 o'clock train, and attended the celebration at Accord. Also made a pleasant visit with old acquaintances, Mr. and Mrs. Wager, at Accord, Tuesday night and returned home next morning.

Arthur Quick and friend, Mr. Grant, of Briarcliff spent from Sunday at the home of his mother, Mrs. Mary E. Quick.

Misunderstood.

He—Did you see those motors skid?
She—How dare you call me that?—London Opinion.

OPEN FRIDAY EVENINGS UNTIL 10. OTHER EVENINGS UNTIL 6.

SATURDAY HALF-HOLIDAY

OPEN FRIDAY EVENINGS UNTIL 10. OTHER EVENINGS UNTIL 6.

Beginning Saturday, July 8th, We Will Close at 12 O'clock, Noon, and Keep Open Friday Evenings Until 10

This progressive movement met with a hearty approval from our patrons when we first inaugurated it last year, and we feel sure you will again stand by us and encourage the movement by shopping Friday evening and Saturday morning. To put enthusiasm into this movement and to thoroughly advertise it, we are going to offer some exceptional values for Friday and Saturday morning selling. Only standard, first-class goods will be placed on sale.

Corsets
One lot Corsets, sizes 19 to 26, average models, value 50c. Friday and Saturday 39c

Silk Waists
One lot of Silk Waists, all this season's models, sold for $2.50, all sizes. Friday and Saturday $1.98

Ladies White Skirts
Special lot of fine White Skirts, selected from our stock, beautifully tailored, regular price $1.25. Friday and Saturday, $1.00

Silk Dresses
Six Silk Dresses we offer to close were $12.50, made from good Taffeta Silk. Friday and Saturday $9.50

Wash Goods Special
Reception Voiles, Organdies and Marquisettes, 36 inches wide, stripes and floral designs, were 25 and 29c. Friday and Saturday 19c

Crepe de Chines, Silk Marquisettes, Voiles, Organdies and Batistes, were 30 and 50c. Friday and Saturday 29c

Bureau Scarfs
Large 18x54 Bureau Scarfs, linene centers with deep lace edges, also lace centers and lace edges, regular value 59c. Friday and Saturday ... 48c

Linen Suits
Four Linen Suits, rose, green and natural, all new models, were $15.00. Friday and Saturday, $10.00

Two Linen Suits, in green, well tailored, were sold for $9.50. Friday and Saturday $6.50

Wash Dresses
Good line of summer Wash Dresses, in floral designs, worth up to $7.50. Friday and Saturday $5.00

Turkish Towel Special
Turkish Towels, large heavy Turkish towel, 22x45 inches, first quality actual value 35c. Friday and Saturday
Each 21c
Limit 4 to a Customer

Women's Spring Suits
Nine Wool Suits, all this season's models, checks, serges, Gabardines, not all sizes of a style, were priced up to $25.00. Friday and Saturday
$10.00
Twelve Wool Suits, all this season's models, high grade suits, fine tailoring, were priced up to $35.00. Friday and Saturday
$15.00

Children's Coats Reduced
Friday and Saturday we offer all of our spring models in Children's coats at a sacrifice, silk poplin, serges, checks and plaids.

$3.00 now .....$2.00 $5.75 now $3.75
$4.50 now .....$3.00 $8.00 now $5.00
$5.00 now .....$3.50 $9.00 now $6.00

Women's Spring Coats
Included in this lot of coats are White Chinchilla, Corduroy, Golfing Cloth and Serges which we offer at a sacrifice Friday and Saturday.

$25.00 Coats now .....$16.50 $14.50 Coats now $9.50
$22.50 Coats now .....$15.00 $10.50 Coats now $7.50
$21.50 Coats now .....$11.50 $ 8.00 Coats now $6.75

Lace Curtain Specials
18 pair of Scrim Lace Curtains, fine for bungalow and summer cottages, were 75c. Friday and Saturday 39c
Odd lot of Lace Curtains, two and three pair of a kind, all reduced.

3 pair $5.50 now .....$4.00 2 pair $2.75 now $2.00
2 pair $5.00 now .....$3.50 3 pair $2.00 now $1.25
3 pair $4.00 now .....$3.00 3 pair $1.50 now $1.15
2 pair $3.75 now .....$2.50 3 pair $1.00 now 75c

Toilet Articles at Reduced Prices

Men's Shirts
Men's Arrow Shirts, negligee with soft cuffs and plaited shirts, laundered cuffs, were $1.50. Friday and Saturday $1.15
Men's Crepe Pajamas, slip over head, neck bound in silk crepe, all sizes, small, medium, large, were $1.50. Friday and Saturday $1.00
Men's Laundered Shirts, detached cuffs, neat stripes, sizes 14, 15, 15½ and 16, were $1.00. Friday and Saturday 79c
Men's Wool Drawers. These are white light weight, large sizes, 44, 46, 48, were $1.50 each. Friday and Saturday 50c

Ladies' Handkerchiefs
Odd lot of Pure Linen Initial Handkerchiefs, hemstitched and Armenian edge, were 25c. Friday and Saturday 18c

Boys' Drawers
A good quality summer, tight knee drawers, were 50c, all sizes. Friday and Saturday 15c

Silk Boot Hose
Phoenix Silk Boot Hose, colors, sky, pink and fawn, not all sizes of a color, were 75c. Friday and Saturday 59c
Onyx Silk Boot Hose (tan only) all sizes, were 50c pair. Friday and Saturday 19c
Infants' Silk Lisle Hose, in tan, pink, blue, small sizes 4½ to 6½ excellent quality, were 15c pair. Friday and Saturday, 10c

Jewelry Shell Goods
Odd lot of Jewelry, Shirt Waist Sets, Pins, Combs, Barretts. Friday and Saturday, 5 and 10c

Remnants One-Half Price
Wash goods of all description, cretonnes, silkolines, domestics and wool goods, one-half the marked price.

Dress Ginghams
32 inch Dress Ginghams, all new patterns, checks, plaids and stripes, regular price, 15c. Friday and Saturday 12½c

G. A. HART CO.
KINGSTON, N.Y.

GLASS LIQUID EGG PRESERVATION

QUART CANS - - 25c

Enough for 15 to 20 doz. Eggs

McBRIDE'S PHARMACY 634 B'WAY

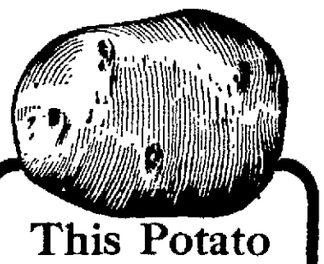

This Potato
came from a strong, stout healthy vine, enabled to benefit fully from soil, air, rain and sunshine, and produce to the limit, because
Sprayed with "Pyrox"
which kills insects, stops fungous troubles, and stimulates foliage on all kinds of crops. All ready to mix with water and spray. Enough to make 30 to 40 gals. $1. Large catalogue of information free.
CANFIELD SUPPLY CO.
Strand and Ferry Sts.

New York Dry Cleaning and Dyeing Co.

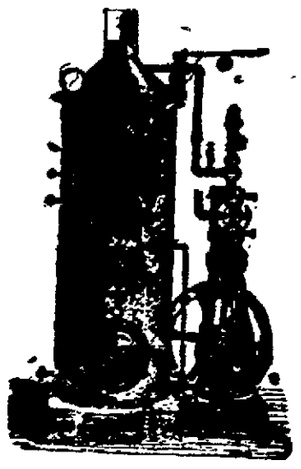

Phon- 685

Have your Cleaning and Dyeing done now. Vacation time will soon be here and you will want your old suit made like new, and save the expense of buying a new one. We do cleaning and dyeing on Ladies', Children's, Boys' and Men's Clothing, or anything in the household line.

NEW YORK CLEANING AND DYEING CO.
674 BROADWAY

Phone and we will call. We guarantee all work. Our prices are reasonable.

MASON'S BUILDING MATERIAL
Sewer Pipe and Flues
BEAVER BOARD
Slate Surfaced Roofing

RICHARD TAPPEN
Greenkill Ave. and Sterling St.

RUSTIC WORK, CARE OF LAWNS
GEO. F. POLLEY
Landscape Gardener and Contractor. Plants, Trees, Shrubs, Sod and Soil in any quantity. Large assortment of China Aster Plants at surprising prices for Fall flowering.
City Address, 63 O'Neil St.
Tele. 135-R. KINGSTON.

NAMES OF GIVERS TO Y.M.C.A. FUND

Successful Campaign Marked Close of Month and Raising of More Than $5,000 Within Four Days to Meet Current Expenses.

With the close of the Y. M. C. A. four days' campaign for raising $5,000 for current expenses last Friday night the goal was passed through the enthusiastic work of the teams, a total of $5,246 50 being subscribed. The list of donors is as follows.

A B Abernathy
Mrs John B Alliger
John B Alliger
F E Anderson
W R Anderson
Chas Andres
Avnet Bros
Mrs Louisa Bailey
J S Baisden
Walter M Baisden
C A Baltz
Peter Barmann
L B Basten
L Beeres
Dr. H Behrens
W. R Bennett
Mrs Olivia M Betts
Gerard W Betz
Binnewater Lake Ice Co
Bertrand Bishop
Peter Boice
Z P Boice
D W Boyd
Joseph Block
Walter L C Boyer
Henry Bloss
Morris Block
W W Brady Jr
V F Brenn
R K Brewster
Prof A H Bridgeman
H R Brigham
W H Brigham
Wm D Brinnier Jr
F W Brooks
Brown Auto Supply Co
H Brown
S S Brown
Asa Budington
M Burger
David Burgevin
George Burgevin
E S Burhans
A J Burns
John J Campbell
Palmer Canfield Jr
P A Canfield Sr
Martin Cantine
Herbert Carl
Clinton Carpenter
H Earl Carpenter
Arthur G Carr
Dr Chas C Carter
A P Chalker
Mrs H Charles
R Charchian
S H Chauvenet
E B Codwise
A T Clearwater
Chas Clinton
Guy Cochran
Thos J Comerford
Arthur C Connelly
Harry Connelly
H C Connelly
A M Cooper
Mrs Matilda L Cordts
John T Cummings
Edward Coykendall
Frank Coykendall
Mrs S D Coykendall
C B Cragin
[illegible] Cressler
M Clyde Crosby
Walter S Darling
F E W Darrow
H D Darrow
A A Davis
Chas A Davis
Chas O Davis
C R Davis
Frank Decker
Luther Decker
A E Dederick
Chas DeForest
Abram V DeGraff
C W Dennis
Edward Derrenbacher
J L Derrenbacher
Louise DeVean
Wm C DeWitt
S R Devo
F W Diehl
Mrs Mary O Dimmick
Daniel J Donovan
Miss Mary C Doremus
Ed Douglass
Fred M Dressel
Geo O Dressel
John Duffner
J F DuMond
James F Dwyer
John W Eckert
Floyd G Edinger
Thomas Edmondston
Henry L Edson
A Eichler
Henry Eighmey
S F Eighmey
The Rev Chas G Ellis
A B Elmendorf
A R Elmendorf
Frank Elmendorf
L C Elmendorf
Walter T Elston
Henry D Eltinge
W S Eltinge
Harry S Ensign
[illegible] Everett
C B Everett
Walter P Everett
[illegible]
H D [illegible]
[illegible] Snyder
[illegible]
[illegible] Fessenden
[illegible] Fessenden
[illegible] Finn
[illegible]
[illegible] Flemming
T W Flemming
[illegible] Ferman
F J Forman
Calvin Forst
J Forst
Miss Mary Forsyth
Forsyth & Davis
Frederick F Foster
Everett Fowler
E H Fowler
Joseph M Fowler
[illegible] Fowler
W A Frey
A Friend
Aaron Friedman
A E. Fronefield
Froude & MacKinnon
The Rev A K Fuller
Dr A C Gates
Harry F Gerhardt
A H Gourmsbeeve
Walter H Gill
W. N. Gill
Isaiah Glasburg
R. Glendenning
L C. Godfrey
H. R. Goodsell
T Gorham
Max Greenwald & Son
Gregory & Co.
Delbert Griffin
Martin Hagenlocker
W. D. Hale
A. Handler
A G Harder
A. K. Hart
G. A. Hart
G D. B. Hasbrouck
J M Herbert
F B Hibbard
Francis J. Higginson
W. Hill
Edward Hillis
Willis Hills
S D. Hiltebrant
Wm S. Hiltebrant
J Hinsberger
Thomas A. Horton
Louis Hoysradt
George D B Hudler
Henry M Huestis
Dr J. B Huhne
C Hume
Geo Hutton
Robert K Hutton
Wm I Hutton
Aaron Hymes
W C Ingalls
Max Jacobson
J T Johnson
B W Johnston
L Kaplan
Aaron Katz
Dr Frank Keator
Ernest L Kelly
C Ketterer
Chester W. Kingsley
Kingston Gas & Electric Co.
E H Kittle
Chas W Kline
J C Klein
J C Kleine
J D Klock
L S Levinson
Ladies' Auxiliary
Andrew Lang
Fred C Lang
John J Larkin
J A Lay
H R LeFever
Rufus LeFevre
A R Leighton
R F Leighton
S T Levitas
M O Liebig
M Linkletter
A C Longyear
Eltinge Longyear
E H Loughran
James F Loughran
Roger Loughran
R H Loughran
M Liebig
Eugene MacConnell
Elbert F MacFadden
J W Mackey
G O MacNabb
Sanford Magee
Edward Mains
Dr A H Mambert
W E Marchant
Joseph Maroon
Maroon Bros
D N Mathews
F B Matthews
John W Matthews
A Mauterstock
Ethel Mauterstock
H S Maxon
John M Mayer
Chas L McBride
Irvin McCausland
Hugh McCullough
Dwight McEntee
E T McGill
Leon McIntyre
Robert McKittrick
Chas McMillan
Dr H F Meinhardt
Jacob Markle
[illegible]
S J Messinger
M J Michael
James Millard & Son Co
Stephen Miller
W C Miller
H Mellonig
Dayton Murray
Wm G Newkirk
Chas E Nichols
W H Niles
E E Norwood
Emanuel Metzger
C R O Connor
Oppenheimer Bros.
Wm O Reilly
L L Osterhoudt
Jacob Owen
A D Pardee
A R Pardee
E N & A E Parish
Geo W Parish
C M Pierson
F S Polley
LeRoy Port
Geo W Potter
C J Powell
W J Powers
F R Powley
S Present
Carlton S Preston
J F Regendahl
W Reynolds
Miss Sarah Reynolds
Ben Rhymer
Jacob Rice
T J Rifenbary
Dr J S Robinson
Alexander H Rodie
DeWitt Roosa
A D Rose
J Graham Rose
Dr Geo W Ross
C S Rowland
J E Rowland
John F Rowland
[illegible]
C Gordon Reel
Geo Schick
Louis Schmidt
C S Schoonmaker
Fred Schoonmaker
P C Schoonmaker
Geo J Schryver
[illegible] C Schultz
Fred J Schumaker
Charles Schwab
C Schwenk
A B Secor
The Rev F B Seeley
R J Service
Chas W Shultis
W E Simmons
Wm S Skelton
F S Slawson
H G Smith
Earl C Snyder
Dr F Snyder
John A Snyder
Mrs J C Snyder
Peter Spankroy
Spencers Business School
Miss S Staples
Stephen Staples
F R Steed
F P Stelle
Frederick Stephan, Jr.
A A Stern
Samuel Stern
H P Stickles
L N Steck
Nicholas Stock
Henry Stryker
Martin Studt
Alex Sturgeon
Lewis Sturgeon
Harold A Styles
Soto Sunetaro
Donald Sweeney
J R Tammany
Chas Tappen
L F Taylor
G W Teichler
A S Terpening
Mrs Terry
David Terry
Jas Terry
Chas Terwilliger
C M Thomas' Sons
F W Thompson
John S Thompson
Edward Tice
A C Tongue
F Tobey Jr
Edwin Tongue
S L Torrey
F S Traver
C S Treadwell
Mary C Treadwell
Berton A Turck
W J Turck
F O Van Aken
W Van Perveer
Wm H. Van Etten
H Van Hoevenberg
Scott Van Keuren
John D Van Kleeck
Annie Van Leuven
Wm H Van Slyke
Kenneth Van Steenbergh
W A Van Valkenburgh
Ellison & Van Williams
E A Viznes
A Vogel
Harry T Walker
Fred J Walter
R G Walter
Dr Geo S Warren
Geo Washburn
F A Waters, Jr.
S M Watts
G Webster, Jr.
F Wenzel
D V Westbrook
J Watson Wheeler
John Wilson
Treadwell Wilson
C W. Winne
L S Winne & Co.
J O Winston
E Winter's Sons
C E Wonderly
C S Wood
G N Wood
J Allan Wood
Roy Wood
D H Zoller

"WHAT'S LEFT" SALE!

SAM BERNSTEIN & CO.

ON WALL ST. KINGSTON, N. Y. PHONE 14.

No Charge for Alterations---Goods Exchanged or Money Refunded

Sale Starts Saturday, July 8

SUIT
Was $7.85
NOW $5.95
"WHAT'S LEFT"—First Long Pants Suits for Boys. Good Working Suits for Men. In grays, browns, blues and mixtures.

SUIT
Was $11.75
NOW $9.95
"WHAT'S LEFT"—Men's and Young Men's Spring and Summer Suits, including many Norfolks and Pinchback models. Made up of sturdy, durable quality of the hard-finished worsteds.

SUIT
Was $9.85
NOW $7.95
"WHAT'S LEFT"—Plenty of Suits for men and young men. Attractive and up-to-date models, in a variety of styles and materials that are sure to please.

A What's Left Leader
WAS $14.75
NOW $11.95
"WHAT'S LEFT"—Just about everything new and in demand this season in the way of colorings, fabrics and styles. English models—with soft, roll collar—high cut waist line. Slant or straight pockets. Conservative or extreme English Belter models.

SUIT
Was $22.00
NOW $17.75
"WHAT'S LEFT"—Hand tailored, superb finished. Everything that's in demand this season in the way of colorings, fabrics, checks and stripes.

SUIT
Was $18.00
NOW $13.95
"WHAT'S LEFT"—A big line of all-wool worsteds and wool mixtures, pinch back Norfolks, English and conservative models. Suits to fit any size man and a price that's right.

SUIT
Was $25.00
NOW $19.75
"WHAT'S LEFT"—Hand tailored throughout, "equal to custom made." All-wool silk fabrics. The newest and swellest shades and patterns, finest of trimmings.

Premium Cards Punched During This Sale

MAIL OR PHONE ORDERS Given Careful and Prompt Attention. Goods Purchased May Be Exchanged or Money Refunded.

SALE STARTS SATURDAY, JULY 8

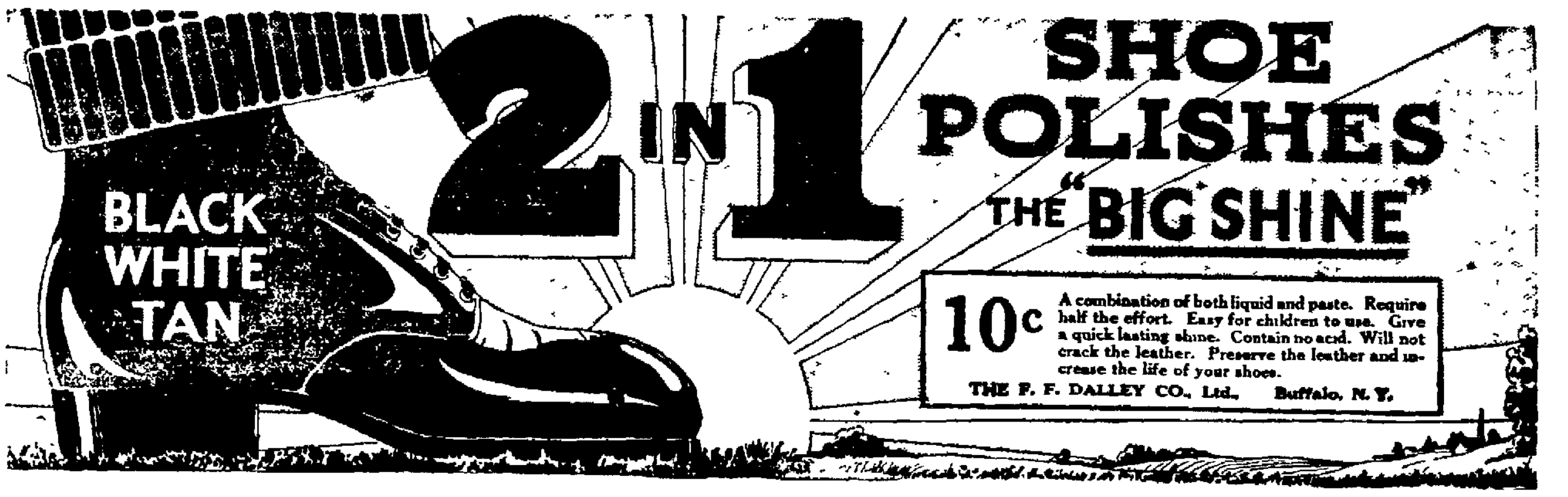

ESOPUS

Esopus, July 6 —The congregation that assembled in the Methodist Church last Sunday morning to hear Dr Fred H Deming, felt well repaid as they listened to a most interesting sermon from the clause, "If Christ Had Not Come." The Quarterly Conference was held at the close of the preaching service and good reports were given by those who represented the different departments of the church work. In the evening the Rev. S Bullen chose for his subject, "George Washington." After the service many expressed their appreciation to Mr Bullen for the fine address he had given.

Frank Cole of Jersey City paid a visit to his wife and little daughter on Sunday. The latter are spending a few weeks with Mrs Cole's mother, Mrs Sheely.

Mrs Paul Dietrich has returned to New York city after a short visit to her parents, Mr and Mrs A Wright.

Walden Land of New York city is visiting at the home of his aunt, Mrs. Calvin Cole.

An automobile party consisting of Mr. and Mrs Walter Contant of Brooklyn, Mrs. George C Contant and son, Alfred, of Highland, visited Mrs Edward Ashton on Monday last

Mr and Mrs William Witt have returned from their wedding trip to Niagara Falls and for the present are making their home in this village

Miss Hazel Mott is visiting her friend Miss Fraleigh, at Red Hook, Dutchess county.

Mrs Roy Van Demark has gone to Amsterdam to visit her father.

Miss Catherine Gardner of Ulster Park made a trip to Esopus on her bicycle this afternoon to visit her schoolmate, Miss Helen Cole.

Miss Florence Booth visited friends in Poughkeepsie last Monday.

MODENA.

Modena, July 6 —The biggest crowd in the history of Modena, was the way some old time residents put it in commenting on the Fourth of July celebration Not less than 500 is a conservative estimate of the crowd that made the village from 2 o'clock until late in the evening. Music was furnished by the DuBois orchestra of Poughkeepsie from 2 o'clock until 8 Many parties on short trips for the day halted for refreshment and to enjoy the music. County Judge Jenkins made a short address to an interested audience on the essential need of the Christian view of our place in the world's life. Among the sports the greased pole and pig furnished the greatest fun It took a small boy, who won the first prize at pole climbing, to know the value of bare feet in such a slippery contest. At the motion picture entertainment in the evening the M. E Church was taxed to its capacity. The door receipts were the largest since the motion picture entertainments were begun a year ago. The various refreshments sold at a hot cake pace the entire afternoon and evening, making a happy though tired lot of workers. The general satisfaction expressed by the crowd prompted the suggestion that the celebration become an annual affair in Modena, with a larger and more diversified program next year. The hope is expressed that the suggestion be acted on and that next year will see a still larger crowd and another safe and sane Fourth in the village.

Freezing Water.

The expansion of water in congelation is such that eleven feet of water make twelve feet of ice.

Come on in people
The CLICQUOTS on the ice!

WE WENT into the ginger ale business because we wanted to make the best ginger ale and the best bottled beverage in the world.

Clicquot Club

Pronounced Kleo-ko

Made in America GINGER ALE Best in the World

We wanted to make ginger ale better than anybody had ever made it—put it up in a nicer, cleaner way—sell it by the case, not merely locally, but all over America.

Your grocer or druggist knows about Clicquot Club Ginger Ale and has it, or can get it for you. It's the biggest ginger ale in America today.

THE CLICQUOT CLUB CO., Millis, Mass.

Winner of Medal of Honor, Panama-Pacific Exposition

Get Good Brands in Hardware & Roofing

We have the standard makes—the kinds that we are sure of. Our household hardware and tools are the best that we can buy. Our roofing has *proved* its durability, for it is

Pronounced "RU" as in RUBY
RU-BER-OID ROOFING
COSTS MORE—WEARS LONGER

—the original, smoothed-surfaced, ready-to-lay roofing, made from the same high quality formula for 23 years. We recommend RU-BER-OID because it always gives our customers permanent satisfaction. It costs you a little more in the beginning but less by the year—because it *lasts*.

Put on a RU-BER-OID roof and forget your roofing troubles. It ends repair bills.

Hundreds of RU-BER-OID roofs the world over are still watertight after more than twenty years of hard wear.

We sell the *genuine*, with the "Ru-ber-oid Man" (shown above) on every roll. You can get RU-BER-OID in slate gray and in colors—Tile Red or Copper Green. Drop in and we'll be glad to show you RU-BER-OID and our big line of hardware.

C. E. HASBROUCK
RONDOUT, - - - - N. Y.

Don't let your old floors get splintered

No longer is it necessary to cover old floors with carpet or linoleum. That's an unnecessary expense these days. Any wood floor, even though much worn, can be given a handsome, durable finish with

DEVOE
THE GUARANTEED
VARNISH FLOOR PAINT

Long wear is assured by the fact that these varnish paints are made with a hard-drying and elastic varnish.

Old, discolored floors can be put in good condition with DEVOE Varnish Floor Paint. It will not crack or chip. Will not mar and resists all wear and tear. Can be washed with soap and water.

If you have any old floors to refinish, don't fail to come in and see how easily you can renew them. We guarantee your satisfaction with DEVOE Varnish Floor Paint.

M. H. HERZOG
Wall Paper, Paints, Oils, Glass, Brushes, Moulding, Picture Framing
293 Wall Street, next to Court House, Kingston, N. Y.

LEARN TO THINK.

Too many persons go through this life without learning to think seriously. On whatever subject the mind feels a lively interest, attention, though always an effort, becomes a delightful effort. In order to learn we must attend; in order to profit by what we have learned we must think—that is, reflect. —Coleridge.

WORK WITH A WILL.

We have certain work to do for our needs, and that is to be done strenuously; other work to do for our delight, and that to be done heartily. Neither is it to be done by halves or shifts, but with a will, and what is not worth this effort is not to be done at all.—Ruskin.

OFFICERS PICKED FOR '16 ELECTION

Selections by Organizations of Two Leading Parties Approved by Mayor Canfield And Filed With City Clerk.

Mayor Canfield has appointed the election officials to serve at the November election, and the list has been filed with City Clerk Cummings.

The list of election officials submitted by the Republican city committee and approved by the mayor, follow:

First Ward.—Herbert E. Thomas, Harry F. Sweeney, inspectors; Edward W Matheson, ballot clerk; Arthur Ellison, poll clerk.

Second Ward.—Jay W. Rifenbary, William Kukuk, inspectors; James Rowe, ballot clerk; Harold Burroughs, poll clerk.

Third Ward.—William S. Campbell, Chauncey M. Lane, inspectors; William R. Parish, ballot clerk; Aubert A. Henkel, poll clerk.

Fourth Ward.—Charles Schwab, Charles Mack, inspectors; Herman Wolff, ballot clerk; Walter Hoag, poll clerk.

Fifth Ward.—William B. Terwilliger, Wilmer Nickerson, inspectors; Henry Parsons, ballot clerk; James E. Leverich, poll clerk.

Sixth Ward.—Grant Hotaling, Harry Lipkin, inspectors; John Sass, ballot clerk; Fred Ewel, poll clerk.

Seventh Ward.—William Rivenbergh, Charles W. Deyo, inspectors; Harry Kingsburgh, ballot clerk; Frank Walters, poll clerk.

Eighth Ward.—Robert Groves, R. Grant Johnson, inspectors; Henry Pfrommer, ballot clerk; William Van Valkenburgh, poll clerk.

Ninth Ward.—Myron S. Allen, Henry C. Dolson, inspectors; William H. Lebert, ballot clerk; Vivian F. Brenn, poll clerk.

Tenth Ward.—Francis C. Merritt, William H Riel, inspectors; Levi Elmendorf, ballot clerk; Oliver Van Steenburgh, poll clerk.

Eleventh Ward.—Walter J. Weeks, E. Johnson Nichols, inspectors, George H. DuBois, ballot clerk; Leroy Lounsbery, poll clerk.

Twelfth Ward.—William J. Brophy, Edward E. Schryver, inspectors; James E. Low, ballot clerk; J. D. Turner, poll clerk.

Thirteenth Ward.—Daniel F. Zoller, Charles Schick, inspectors; Frank Carter, ballot clerk; Frederick Hecht, poll clerk.

Democratic Officials.

The list of election officials submitted by the Democratic city committee and approved by the mayor follows:

Fird ward—John Molloy, Charles V. DuBois, inspectors; Leslie R. Flowers, poll clerk; Alick W. Mollott, ballot clerk.

Second ward—Clarence L. Hitt, Robert Howard, inspectors; Thomas E. Keliher, poll clerk; Edward Schirick, ballot clerk.

Third ward—Daniel Fitzpatrick, Hugh O'Rourke, inspectors; Thomas Harmon, poll clerk; John Ferguson, ballot clerk.

Fourth ward—John Nolan, Patrick Redigan, inspectors; Ignatius Snyder, poll clerk; Joseph Long, ballot clerk.

Fifth ward—James Collins, William Penny, inspectors; Thomas McGowan, poll clerk; Francis Cashin, ballot clerk.

Sixth ward—William G. Hauck, John J. Costello, inspectors; Maurice H. Friedman, poll clerk; Charles Porch, ballot clerk.

Seventh ward—Andrew J. Oulton, Herbert Wolff, inspectors; Richard Sherer, poll clerk; Thomas Sanford, ballot clerk.

Eighth Ward—Edward Costello, Irvin McCausland, inspectors; James V. Halloran, poll clerk; Charles Derrenbacher, ballot clerk.

Ninth Ward—William A. Golden, William D. Cashin, inspectors; John J. McGrane, poll clerk; James J. Clare, ballot clerk.

Tenth Ward—Casper Cahill, George Lacy, inspectors; John Cusack, poll clerk; John C. Bergen, ballot clerk.

Eleventh Ward — Christopher Story, William Martin, inspectors; Percy Schoonmaker, poll clerk; Oscar Fischang, ballot clerk.

Twelfth Ward—William G. Merritt, Clifford T. Bennett, inspectors; John J. Doughlas, poll clerk; Charles T. Sauter, ballot clerk.

Thirteenth Ward—Thomas Glennon, Timothy Geoghegan, inspectors; William Dunn, poll clerk; Edward J. Ryan, ballot clerk.

LOMONTVILLE.

Lomontville, July 6.—Mr. and Mrs. Homer Wittaker of Brooklyn are visiting the parents of the former, Mr. and Mrs. I. L. Wittaker. Their son Harry who is employed at Port Ewen, also spent the Fourth with them.

Mr. and Mrs. Lemuel Winchell returned to their home in Passaic Sunday, haveing spent a week with Mr. and Mrs. Foster Winchell.

Miss Stella Winchell and her guest Miss Marion Krom of Brooklyn returned from a visit to Beechford Wednesday.

Mr. and Mrs. Thomas Mack and daughters of New York are now occupying their summer cottage, Locust Homestead.

Relatives from Kingston, spent the recent holidays with Mr. and Mrs. Lemuel Brown.

Mr. and Mrs. William Murdock entertained friends from Kingston over the holiday.

Relatives and friends from Newburgh, Matteawan and High Falls spent Sunday with Mr. and Mrs. Charles Pratt.

A number from this vicinity enjoyed the parade and other attractions at Stone Ridge and Cottekill on the Fourth.

The Misses Grace and Lucy Bush and Susie and Ethel Mack attended the dance at Mr. Kane's at Kyserike Monday night.

Jacob Siover of Pennsylvania spent the recent holidays with his family.

Proper Eating.

Chew food as long as you can taste it. Thorough mastication is both a pleasure and an important part of eating.

Gratitude Versus Revenge

By ETHEL HOLMES

One day a party of ladies and gentlemen were making merry on the grounds of the hacienda of Senor Enrique Cosio, not far from the City of Mexico. One of the waiters who were passing refreshments, a boy of fifteen, spilled red wine on the coat and shirt front of a guest. The Spanish blood is easily excited, and the man who received this unwelcome baptism struck the boy across the cheek with a small cane he carried in his hand, laying open the flesh.

"I will be even with you for that blow some day, senor," said the boy, as he went away. "You have spilled blood from my cheek, I will spill something more than wine on your shirt."

Senora Cosio saw the accident, and the blow that followed it. The boy went into the house, and she joined him there, and when, through wounded feelings rather than a wounded cheek, he burst into tears, she put her arms about him and soothed him as if she were his mother.

The hatred he felt for the man who had struck him was only equaled by his adoration for the woman who had sympathized with him. And she did more for him than that. The next day she called for him, and when he came said to him:

"Pedro, you are too spirited for a servant, you must be something better. But you can do nothing without an education. Tomorrow you go to school, and I will pay your tuition. You may repay me by work done before and after school hours."

"Ah, senora madre! How can I repay so great a benefit by such small service?"

Twelve years passed. Mexico was under the government of a so called president. He was really, as all Mexican presidents are, a dictator, and he was also a tyrant. While tyrannizing over the people whose government he had usurped he was also robbing them and depositing his gains in the United States, for he knew that his tenure of office would be short, and when his successor deposed him he intended to make for the coast, where he kept a yacht always with fires lighted, in which he proposed to escape

Sure enough the day of retribution came. A young leader arose, whose influence had for some time been growing with the people, and one day the president learned that an army of revolutionists was marching on the capital. The tyrant fled, as he had intended, but the revolutionists got on his track and brought him back.

Those who had occupied the offices under him and were permitted to plunder on their own account put up a fight, and the new dictator found it difficult to maintain the lodgment he had effected. While the ex-president was lying in jail the new incumbent was defeating forces of the late government's adherents here and there till at last all were subdued. Then the late incumbent was summoned by the new. He stood before his conqueror with bowed head.

"You do not remember me, senor," said the victor.

"I do not, but I have been told who you are."

"Oh! Then you remember a scene that occurred a dozen years ago when I occupied the humble position of a menial in the household of Senor Cosio Do you see this scar on my cheek? Perhaps you have forgotten that because I accidentally spilled wine on your snow white shirt front you laid open my cheek, leaving your mark as well."

"I remember," said the other.

"And the words I said to you. I have repeated them again and again since that day, now long passed, that I might give them to you on this day of my vengeance. I said to you:

" 'I will be even with you for that blow some day, senor. You have spilled blood from my cheek. I will spill something more than wine on your shirt.' "

"I am very rich. I will give you all I possess for my life."

"Were you to give me all the gold the conquerors took from the Emperor Montezuma, all that has been taken and yet remains in the soil of Mexico, it would not buy one drop of your blood."

The captive looked into the eye of his captor and saw—death.

"You will be taken from here," continued the new president, "to your prison. At midnight you will be taken out and shot. I will keep my promise to stain your immaculate linen with your blood. Guards!"

"Hold!" said the other. "I have one hope. When I was brought back to Mexico a woman came to see me. She gave me this paper."

He drew forth the paper and handed it to the dictator. While it was being read the captive watched eagerly the face of the reader. He saw indications of conflicting emotions. The conqueror crushed the paper in his fist, but the next moment reopened it and reread it again. Then he started to tear it, but refrained. It read:

Pedro—I beg you to spare Senor Gonzales Give me his life. INEZ COSIO.

The contest between these few written words and a long cherished revenge, a revenge that was the basic cause of the revolution, at last ended in the triumph of the former. Gratitude for a kindness defeated revenge for an injury. The dictator passed into sober thought. Then he said:

"Return to the treasury of Mexico all that you have stolen, and you will be suffered to go to a foreign land."

"I accept the terms."

NOTICE

The Ashokan National Bank, located at Brown's Station, in the state of New York, is closing its affairs. All noteholders and other creditors of the association are therefore hereby notified to present the notes and other claims for payment.

LITTLETON FITZGERALD, JR., Cashier.

Dated June 24th, 1916.

25 PER CENT DISCOUNT!

ON HIGH-GRADE SUITS LIKE

Adler's Collegian, Princeton, Michaels-Stern and Others

There's easy, breezy comfort in our Men's and Young Men's Summer Suits. You'll be rooted to the glass by the piquant, pungent, peppery Fifth Avenue fashion of these garments. They are Style Incarnate, and the greatest values to be found in Kingston.

Men come to us because here they get the best Clothing and Furnishings that money can buy—for much less cost than is asked in stores in the high-rent district.

Price-Reductions That Are Sweeping!

$18.50 Princeton Suits, made of finest Oswego 18-ounce wool blue serge, silk mixtures and cassimeres; hand-made button-holes (see window display), special $12.00

A GENUINE LEATHER POCKETBOOK FREE WITH EVERY SUIT PURCHASED

$12 to $13.50 Suits — Men's fine Suits made of blue Serges and Cassimeres $10.00

$20 to $22.50 Suits — Men's snappy Suits of the best fast color weaves at $15.00

Regular $25.00 Suits — Adler's Gold Bond Serge Suits for particular men, at $19.75

Boys' $7.50 Suits — Warranted fast color serge and built for long wear, at $5.00

Children's Suits, $2.49 up

Men's $5.00 Panama Hats, the Genuine, $3.50
Men's Straw Hats, $1.00, $1.50, $2.00, $2.50
$1.50 to $2 Manhattan Shirts, in White, $1.00
Ladies' Umbrellas, Values to $7.50, Half Price

Michael M. Kelsch, Mgr. JACOBSON BROS. 'Phone 1407-W

CASHIN BUILDING, STRAND and HASBROUCK AVE.

500 POUNDS BONELESS POT ROAST BEEF At 12½c lb.

Special at Lasher's FOR SATURDAY No. 616 BROADWAY

500 SPRING LAMB CHOPS At 18c lb.

Prime Western Steer Beef In This Sale

Best Round Steak, lb.	20c	Sweet Pickles, doz.	5c
Best Porterhouse St'k, lb.	20c	Sour Pickles, doz.	5c
Best Sirloin Steak, lb.	20c	Full Cream Cheese, lb.	20c
Best Hamburger St'k, lb.	16c	New Laid Eggs, doz.	28c
Best Chuck Steak, lb.	16c	New Can Corn, 4 cans	25c
		New Can Peas, 4 cans	25c
Pork Chops, lb.	18c	Beef Hearts, lb.	8c
Roast Pork, lb.	18c	Fresh Killed Chickens, lb.	25c
Prime Rib Roast Beef, lb.	18c	Armour's Star Frankfurters, lb.	18c
Best Chuck Roast Beef, lb.	16c	Best Sliced Ham, lb.	25c
Best Pot Roast Beef, lb.	16c' 18c, 20c	Stew Beef, lb.	10c
Cal. Hams, lb.	14c	Smoked Beef, sliced, lb.	40c
Fresh Beef Liver, lb.	12½c	Boiled Ham, lb	40c
Stew Lamb, lb.	12½c	Corn Beef, lb.	12½c to 20c

Tel. 774 P. A. LASHER Free Delivery

BRIG-GEN. JAMES PARKER & AIDES ©INTL FILM SERVICE

COMMANDER OF U. S. TROOPS AT BROWNSVILLE.

At the left is Brig. Gen. James Parker, commander of the United States troops at Brownsville, Texas, with two of his aides, Lieut Crittenberger and Lieut Roberg.

Gen. Parker is in command of the entire eastern Texas border and the National Guardsmen recently assigned to border duty east of El Paso, will be under his jurisdiction.

A STIRRING EVENT--

Lay's Saturday Sale

June has gone, with a volume of business to its credit that has put this market's records for all previous Junes far in the shade—and this in the face of extortionate prices exacted by the meat barons. And now comes July, and we have every reason to believe that it is going to prove as successful as the month just past. We begin the month Saturday with a bang—with a busy day's stirring meat sale. Prices have been lowered to the bed-rock level without taking into consideration the steadily increasing quotations of wholesalers. There is no such thing as "low prices" when speaking of meats. We have cut them, however, as deeply as present conditions will permit.

SPECIALS FOR SATURDAY

Small Forequarters Lamb, lb..... 16c | Pickled Pigs' Feet, 3 lbs.... 25c | Fresh Liver Sausage, lb..... 10c

PRIME BEEF.
Prime Rib Roast, lb 20-22c
Beef Pot Roasts, lb 18-20c
Sirloin Steak, lb 24c

PORK.
Pork to Roast, lb 20-22c
Pork Chops, lb 20-22c

VEAL.
Stewing Veal, lb 18c
Roasting Veal, lb 20-22c
Sugar Cured Corned Beef, lb .12c

OTHER SPECIALS.
Strictly Fresh Eggs, doz. .. 30c
Nice Lean Bacon, lb 22c
Garlic Bologna, lb 18c
Ring Bologna, lb 18c
Liverwurst, lb 14c
Ham Bologna, lb 18c
Wienerwurst, lb 20c
Lamb to Stew, lb 14c
PLENTY OF HOME DRESSED LAMB.

JACOB A. LAY

121 Hasbrouck Ave Free Auto Delivery 'Phone 246

Planthaber's Saturday Pure Food Offerings!

A conscientious discharge of duty, painstaking care of the interests of its patrons, careful and accurate filling of all orders entrusted to it—these are elements that recommend this market to the Saturday food-shopping public. Genuine price reductions for one day's selling, coupled with prime and fresh food qualities, should make our Saturday-after-the-Fourth sale an alluring economy event. Below are quotations that homekeepers will scan with interest, for Saturday will be a good time to restock the larder that was well nigh emptied entertaining Fourth of July guests.

WEEK-END GROCERY SPECIALS

Krinkle Corn Flakes, Package.... 5c | Fancy Table Butter, lb. 32c | New Potatoes, peck.... 35c

Oleomargarine 17-25-27c
Sample Tea, lb 23c
Best Creamery Butter, lb 34c
Blueing, bot 5c
Ammonia, bot 5c
Lenox Soap, 8 for 25c
Early June Peas, can 8c
Sweet Corn, can 8c
Sauerkraut, can 8c
16 Oz. Jar of Pure Cocoa....25c
Queen Brand Oatmeal, 3 for 25c
Pure Grape Juice.
½ pts, 10c; 1 pt, 15c; qts, 28c
Shad Roe, can 23c
Asparagus, can 20c

WEEK-END MEAT SPECIALS

Fine Stew Beef lb..... 10c | Chuck Steak, lb..... 18c | Hamburg Steak, lb 18c

TENDER BEEF.
Fine Pot Roast 18c
Prime Rib Roast 20c
Fine Corned Beef 10c

LAMB.
Stew Lamb 14c
Roast Lamb 18c
Lamb Chops, large 20c
Leg of Lamb 24c

SMOKED GOODS.
Bacon, by strip 21c
Cal Hams 15c

OTHER SPECIALS.
Ring Bologna 18c
Frankfurters 18c
Mince Ham 18c
Berlin Ham 18c
Salt Pork 16c
Cooked Corned Beef, lb 25c

GEORGE PLANTHABER

TELEPHONE 1072 UNION SHOP. 30 EAST STRAND

TRY MEAT ECONOMY AT

Messinger's Saturday Sale

This weekly sale of ours brings out eager throngs of shoppers each Saturday, principally because we sell meats backed by right qualities and prices. We have always believed the surest and best way to hold patronage and increase our business is to keep our market in condition to merit your trade and to handle only meats well-bought, well-kept, properly dressed, tastefully displayed and promptly delivered. Experience teaches us that we are right in our opinion.

SPECIALS FOR SATURDAY

Veal Chops, lb ..... 24c | Roasting Veal, lb ..... 22c | Stewing Veal, lb 18c

PRIME BEEF.
Pot Roasts, lb 20-22-24-26c
Stew Beef, lb 14c
Chuck Steak, lb 22c
Beef Roasts, lb 22-24c

PORK.
Pork Chops, lb 20-22c
Pork Roast, lb.....20-22c
Salt Pork, lb. 16c

PLENTY OF LAMB.

PLENTY OF HOME DRESSED POULTRY.

MIXED SPECIALS.
2 lbs. Beef Liver 25c
Swift's Oleo, lb. 25c
Creamery Butter Prints, lb ..40c
Strictly Fresh Eggs, doz. 30c
Home Made Bologna, lb 20c
Home Made Frankfurters, lb 22c
All Kinds of Canned Goods, Catsup and Pickles.
3 Cans Peas 25c
Gorton's Flake Cod Fish, pkg. 10c
Gorton's Boneless Cod Fish, lb 18c

S. J. MESSINGER

456 BROADWAY 'PHONE 1514.

All Cooks Look Alike

to the hungry man, but what a sad disappointment when the "kitchen queen" quits suddenly and the table lacks anything but satisfying to a zestful appetite. When in doubt as to what to do, use The Freeman's "Help Wanted" Cent-a-Word Department.

PADDY AND EDDIE AGAIN REUNITED

Eddie Kelder Arrested for Being Drunk and Paddy Burns in Court to Plead for Him, Becomes Boisterous—Both Sent to 1818.

A "touching" drama was enacted before Recorder Lang in recorder's court this morning when "Paddy" Burns walked all the way up from Rondout to enter a plea for clemency for his friend, Eddie Kelder, arrested on Thursday evening on the same old charge—drunk and disorderly. The arrest of Eddie was made by Policeman Daun, who found him on Broadway near Abeel street. Neither Paddy nor Eddie are strangers at police headquarters.

In some manner Paddy learned of Eddie's arrest and in the goodness of his heart determined to do what he could for his friend. In making the trip to court it was quite evident from Paddy's appearance that he had stopped several times at various thirst emporiums to slack his thirst and lay the dust accumulated on his throat.

While Eddie was being held in the detention cell at police headquarters Paddy paid him a visit and informed Eddie that he had come up to plead with the judge to let him off this time.

A little later Paddy followed Eddie into court. Since the last time Eddie appeared before the bar of justice he had broken his leg, and has not entirely recovered yet, and is forced to use crutches to assist him in walking. Eddie heard the familiar charge read to him, and before he could speak a word in response, Paddy opened the flood gates of his eloquence and informed the court that if Eddie was allowed to go he would take him with him to Middletown, where good jobs were awaiting them both.

Recorder Lang not waiting for Paddy's eloquence to cease, turned to Eddie and said, "Thirty days in the county jail."

Paddy in the flood tide of his eloquence did not catch the sentence distinctly and thought the court had granted his plea for clemency, and said, "Thank you, your honor, and may you live long and enjoy life," and then turning he left the court room informing the court room spectators in a confidential voice, "That's the first time I ever got a man off free."

A little later out in the corridor Eddie broke the news to him that he had misunderstood the court, and that he had really said "Thirty days" and not "You are discharged."

When the import of Eddie's remarks were made plain to Paddy he put up a roar, and in the excitement that followed attempted to whip Policeman Walker., who brought him up with a round turn, and later led Paddy back into court and arraigned him on a charge of being drunk and disorderly.

"I'll have to give you the same as your friend Eddie," said Recorder Lang when Paddy appeared before the bar.

Paddy was dumbfounded for a minute and said, "You don't mean that, your honor, do you?" but the court waved to the officer to lead Paddy out.

Paddy went out called back "Never more will I be a friend of yours, judge, never more," and like Poe's raven for fully two minutes afterwards Paddy's mournful wail, "never more" echoed in the lower corridor of the city hall.

BLOOMINGTON.

Bloomington, July 7.—Mr. and Mrs. Willis DuBois have entertained Mr. and Mrs. Bernard A. Metzger of New York city for a few days. One of the most interesting days, was the one spent at Lake Mohonk. Before her marriage, Mrs. Metzger was Miss Olga H. Carmichael and although she has resided in Hoboken for the past few years, she grew up in our village. The time passed quickly visiting old friends and viewing the picturesque spots in our vicinity. Mr. Metzger was especially interested in the quarries. The best wishes of all follow them to their new home in New York city.

A Saving Man.

If the fame of all great men were sung one member of our community would be known far beyond the circle of family and friends. We believe that in one regard he has few equals. Give him something to save for, something not too far off and not too vague, and he will keep the money in his pockets until it is black with pocket wear.

He has saved money for several yards of finely bound books, one or two volumes of which he has actually read. He has saved money with which to join secret orders and uniforms thereof. By frugal attention to pennies and nickels, paring an expense here, making a rigid self denial there, he has saved the price of an automobile. In March he begins to save for vacation, and along about August he begins saving for Christmas.

But our friend cannot save for a rainy day. He cannot save for investment. There has never been a serious thought in his mind about old age, impairment of working and earning powers, sickness and unemployment.—Toledo Blade.

A Careful Woman.

Mrs. Talkalot—What I have just told you is a very great secret. It was told to me in the strictest confidence. I must caution you against repeating it. Miss Caustique—I shall endeavor to be just as cautious as you are.—Philadelphia Record.

Big Brazilians.

The average height of the Bororos, who live in the southwest of Brazil, is six feet four inches. They are the tallest people in the world.

Domestic Joy.

"You were always a faultfinder," growled the wife.

"Yes, dear," responded the husband meekly. "I found you."

GIANTS' GREAT RECORD

The New York Giants established a record this season by winning 17 games in a row, taking every game of the 16 played against western teams without a single defeat, having a win to their credit before starting on the trip. The achievement was all the more remarkable in view of the fact that the New Yorkers had lost 13 of the first 15 games played. They left home in last place and returned in second place. The following is the record of their clean sweep in the West:

Date	Where Played	Pitcher	Winning Score
May 9	Pitts.	Tesreau	13-5
May 10	Pitts.	Anderson	7-1
May 11	Pitts.	Perritt	8-2
May 12	Pitts.	Schauer	8-2
May 14	Chicago	Tesreau	6-4
May 15	Chicago	Perritt	3-2
May 17	St. L.	Anderson	9-3
May 18	St. L.	Benton	3-0
May 19	St. L.	Perritt	5-0
May 20	St. L.	Mathewson	4-1
May 21	Cin'ti	Anderson	11-1
May 23	Cin'ti	Benton	4-3
May 24	Cin'ti	Perritt	6-1
May 26	Boston	Tesreau	12-1
May 27	Boston	Anderson	4-1
May 27	Boston	Benton	2-1

EXPECTED TO WORK MIRACLE

George Moriarity, Former Tiger and New Manager of Memphis Team, Has Hard Job Ahead.

Speaking of the change in managers at Memphis, Coyle Shea in News Scimitar says:

"Watkins expects Manager George Moriarity to work a miracle with the

Manager George Moriarity.

Chicks, but unless he can go in every other day and pitch winning ball himself—he is an infielder by trade—he will find the job a trifle tough, not to say exasperating, and exceptionally annoying.

"He will find a club well schooled in the terrible art of losing games, but he is supposed to carry the necessary inspiration to bring it back into the running.

"'Immediate' is the proper word, for unless help arrives from some source very soon it will be too late. Only the bubble, showing where they last sank, will be in evidence.

"Moriarity is rated a brilliant player and a wise general, but he will find blood a scarce article in southern turnips. Or rather in turnips in the Chick pantry.

"Without criticizing Moriarity in the least, it can easily be said that with the present staff George won't cause much alarm in Nashville, New Orleans and other high places."

TERRY SHOWING HIGH CLASS

Has Failed to Gain Regular Berth With White Sox on Account of Weaver's Fast Work.

Zeb Terry, substitute shortstop of the Chicago White Sox, has demonstrated all the high-class qualities claimed for him when he came from the coast, but he has failed to win a regular berth. The reason is George

Zeb Terry.

Weaver, who is doing Rowland's regular shortstopping in such a manner that even a high-class youngster like the Californian can't break in. Terry in spite of reports to the contrary, will be kept, it is said, and in these strenuous days something yet may happen to give him more chance to show his wares.

Sure.

"Do you think we need a new national anthem?" "What's the matter with the old one?" "Nobody seems to remember the words. Now, if we had a song all the vaudeville artists would sing, we couldn't help learning it."—Birmingham Age-Herald.

WALTER OSTRANDER—Who is He
The short, stout fellow, was for years with Sam Bernstein & Co.

IRA WOOLSEY—Who is He
The tall, smooth face fellow, was for years with Sam Bernstein & Co.

OSTRANDER & WOOLSEY

Head of Wall St. Next to Carls Dept. Store Kingston, N. Y.

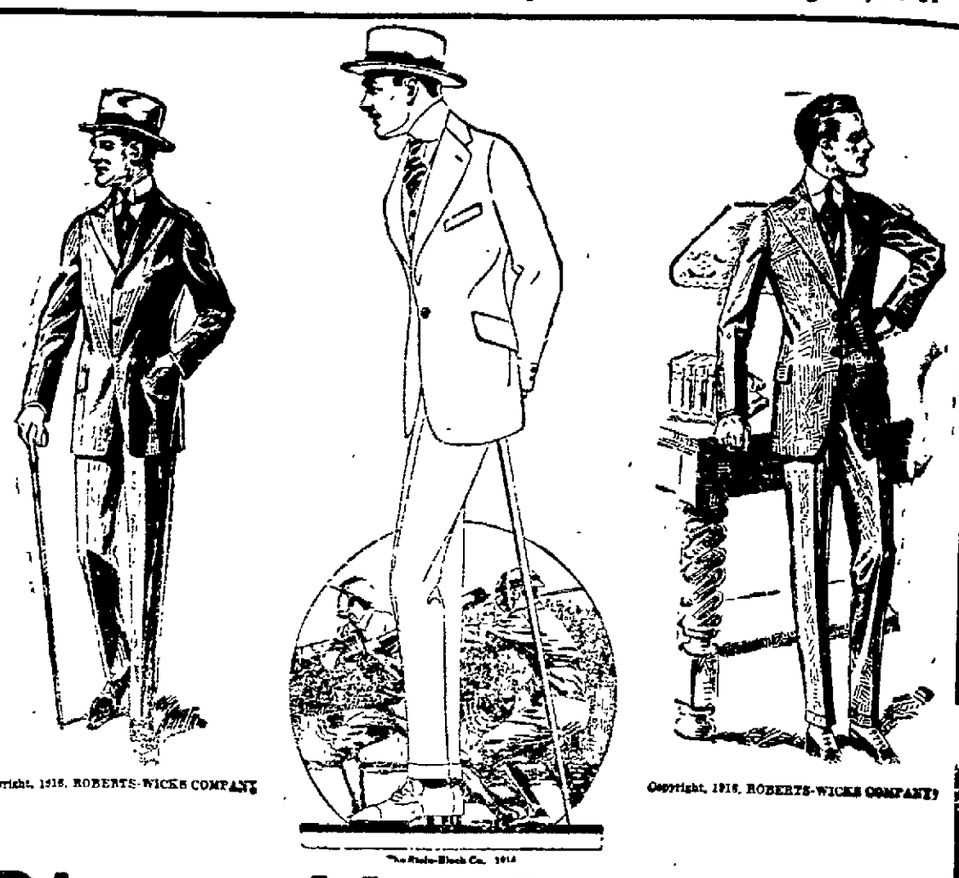

Copyright, 1916, ROBERTS-WICKS COMPANY

Copyright, 1916, ROBERTS-WICKS COMPANY

Clean Up Sale of Men's Suits

This sale starts Saturday Morning, July 8. It includes men's and young men's suits.

Makers
Roberts-Wicks Make
Stein Bloch Make
Michaels Stern Make
Post Graduate Make
Rochester Quality Make
The B. B. Make

10.00 Men's and Young Men's Suits - 7.98
11.75 Men's and Young Men's Suits - 9.75
12.85 Men's and Young Men's Suits - 10.75
14.75 Men's and Young Men's Suits - 11.95
16.50 Men's and Young Men's Suits - 13.50
18.00 Men's and Young Men's Suits - 15.75
19.75 Men's and Young Men's Suits - 16.50
22.50 Men's and Young Men's Suits - 17.85
25.00 Men's and Young Men's Suits - 20.75
28.00 Men's and Young Men's Suits - 23.75

These suits include blue serges, fancy mixtures, many grays, browns, blacks and stripes, all styles of suits such as pinch backs, one, two or three button models and the plain staple cut.

VACATION FOOTWEAR

We have a fine line of Footwear for all ages that will be just the right kind for your vacation wear, whether you go to the mountains, seashore or take day's outings. Dressy Footwear for formal occasions. Sturdy Sport Shoes for tramping and general wear. Light, cool Canvas Footwear. Barefoot Sandals for the children. Straw Hats and Outing Hats and Caps for the men in correct styles and modest prices. If you let us fit you out you will be comfortably and stylishly shod at a moderate expense.

E. T. Stelle & Son

298 WALL STREET

Just Killing Time.

"I just missed the 5:15," said hubby. "It was awful tiresome hanging around that waiting room until the 6:12 pulled out."

"It must have been frightfully tedious," agreed his wife, and then, as he kissed her, she added, "Especially with nothing to do but chew cloves to pass the time away."—Pall Mall Gazette.

No Mate.

A visitor to a small provincial collection of animals became much interested in a solitary sea lion. Turning to one of the keepers, an Irishman, the visitor, pointing to the lonely animal, asked, "Where's his mate?"

"He has no mate, sor," replied the Celt. "We feed him on fish."—London Telegraph.

No Scolding.

Jimmie had a scolding wife, but was never willing to admit it.

"Now, Jimmie," said a fellow workman one day, "doesn't your wife really scold sometimes?"

"Well," replied Jimmie reluctantly, "she doesn't really scold, but she does arrue sometimes so that you could hear her a mile away."—New York Times.

ROSE'S 73 FRANKLIN STREET.

"Where Quality Counts"

Saturday Specials

Best New Potatoes, peck 40c
Fancy Table Butter, lb. 32c
Schuhle's or Armour's Grape Juice reg. 25c size Special 19c
Large Watermelons, Guaranteed, 35, 40, 45c
Big Diamond or Hendrick Hudson Flour, 24 1-2 lb. sack 80c
Pure Cane Sugar, lb. 8c, 25 lb. sack $1.95
Fancy Cucumbers, 3 for 5c

SUNSHINE BISCUITS.

Saturday, July 8 is the last day of the special demonstration, why not come and sample some of these goodies?
Special prices during demonstration.
All the 10c package goods, such as Perfetto's, Clover Leaves, Vanilla Wafers, Musicales, Butter Thins, Cocoanut Dainties, Chocolate Fingers, etc., special 7½c

NU BRAND TEAS AND COFFEES.

Remember that the above mentioned Teas and Coffee properly made and iced, make drinks as refreshing as an ocean breeze on a hot day.
NuBrand Tea, lb 29c
NuBrand Coffee, lb 20c

COCOA AND CHOCOLATE.

Walter Baker Co's. Cocoa, ½ can 20c
Lowney's Cocoa, ½ lb can 19c
Hershey's Cocoa, ½ can 19c
Walter Baker's Premium Chocolate, ½ cake 18c
Dove Brand Cocoa, 16 oz net weight in a Mason Jar 25c

CANNED SPINACH.

Good Quality, free from grit, can 10c

CEREALS.

Force, pkg 10c
Shred Wheat, pkg. 10c
Krumbles, pkg 9c, 3 for 25c
Malt Breakfast Food, pkg 12½c

BEANS, PEAS, RICE.

Dried Lima Beans, lb 8c
New York State White Beans, lb 10c
Our Best Whole Rice, 4 lbs 25c
Split Peas, lb 9c, 3 lbs 25c
Pearl Barley, lb 5c
Pearl Tapioca, lb 10c

HOUSEKEEPERS CANNED VEGETABLES.

Peas, Corn, Succotash, String Beans, Lima Beans, Red Kidney Beans, Campbell's Baked Beans, can 9c, 3 for 25c

QUALITY MEATS.

HOME DRESSED VEAL.

Loin of Veal, whole, lb 20c
Roast Veal, lb 22-24c
Stew Veal, lb 18-20c
Veal Chops, lb 22-24c

PRIME WESTERN BEEF.

Rib Roast, lb 22-24c
Pot Roast, lb 18-20-22-24c
Stew Beef, lb 14c
Chuck Steak, lb 20c

GENUINE SPRING LAMB.

Legs of Lamb, lb 26c
Roast Lamb, lb 24-25c
Stew Lamb, lb 16c

FRESH PORK.

Pork Roast, lb 20c
Pork Chops, lb 20-22c

SMOKED MEATS.

Skinback Hams, small, lb 21c
California Hams, lb 15c
Bacon by Strip, lb 23c
Home Made Bologna, lb 18c
Home Made Frankfurters, lb ...20c
Ham Bologna, sliced, lb 20c
Cooked Corned Beef, sliced, lb ..30c
Boiled Ham, sliced, lb 44c
Smoked Beef, sliced, lb 40c
Pickled Lambs Tongue, large jar 40c

CHEESE, EGGS, ETC.

Fancy Cheese, with all the cream, lb 20c
Fresh Eggs, doz. 30c
Fresh Pot Cheese, each 5c
Compound, lb 14c
Pure Lard, lb 16c
Roberts's Peanut Butter, cup ...10c
Datenut Butter, 15c glass 12½c

CANNED LUNCHEON MEATS.

Veal Loaf, can 15c
Potted Ham, small cans, 5c; 6 for 25c
Large Can, 9c; 3 for 25c
Canned Corned Beef, can 23c
Canned Roast Beef, can 23c
Genuine Deviled Ham, can 25c

Fruits and Vegetables

Fancy Georgia Peaches, 2 qts ..25c
Ripe Pineapples, nice, each 5c
Large Pineapples, 9c, 3 for 25c
Large Lemons, doz 20c
Large Ripe Bananas, 17 for 25c
Cauliflower, large heads 15c
White Onions, 3 qts 25c
Fresh Huckleberries, qt. 14c
Fresh Beets, 3 bunches 10c
Fancy Green or Wax Beans, 2 qts. 15c
Home Grown Peas, 4 qts. 25c
Home Grown Asparagus, bunch ..15c
Home Grown Radishes, 3 bunches 5c
Home Grown Lettuce, head 5c
Home Grown Carrots, 3 bunches 10c
Home Grown Cabbage 10-12c
Green Peppers, 2 for 5c

Manhattan Grocery

SPECIAL SALE SATURDAY

Good Family Flour, guaranteed, bag 80c
Butter, fresh and sweet, lb. 28c
Good Quality of Butterine ..... 17c lb
Fresh Smoked Regular Hams, Thompson's ..... 21c lb.
Thompson's Home Smoked California Hams ..... 16c lb.
Large No. 3 Can Hawaiian Pineapple 15c
3 Cans Campbell's Pork and Beans 25c
Best Full Milk Cheese 20c
Large Can Peaches in Syrup 13c
Soda Crackers, Ginger Snaps ..... 6c lb
New Pure Maple Sugar and Syrup.
Fancy Toilet Soap, 4 cakes 5c
Fancy Cleaned Smoked Herring ..... 15c lb
Clover, Star and Magnolia Milk 11c
One Pint Can Snyder's Tomato Soup makes a quart 8c
Fancy Salt Red Alaska Salmon ..... 14c lb
National Biscuit, 10c pkg. Crackers and Cakes 8c

Fancy Mackerel 5c
Fancy Dried Apples ..... 9c lb.
1 lb pkg. Tea Sifting 15c
Manhattan Pure Cocoa, ½ lb can 15c
3 Cans Fancy Pumpkin 25c
Fancy New Peaches 9c
Fresh Fig Bars .....10c lb
Fancy June Peas, can 8c
6 Cakes Hainer Soap 25c
6 lbs. Good Rice 25c
6 Cakes Kirkman's Soap 25c
Good Mixed Tea, lb 36c
Special Blend Coffee, lb. 18c
Vanilla and Lemon Extract Flavor 6c
6 pkgs Uneeda Biscuits 25c
Lima Beans, lb 9c
3 Cans Van Camp's Milk 25c
Liebig's Malt Extract, 2 bots. ...35c
Petty John Dry Gin, bot 75c
Gordon Dry Gin, bot. $1.00
Duff Gordon Sherry, bot $1.00
Port or Sherry Wine, gal. $1.00
Duffy's Pure Malt Whiskey 85c
Canadian Pure Malt Whiskey 75c
Cabinet Whiskey, full quarts 75c
Wilson Whiskey $1.00
Paul Jones Whiskey, full qts. $1.00
3-Star Brandy, bot. 85c
Kimmel Whiskies, bot. 75c
Fancy Box of Cigars 35c
3-Star Rye, quart 50c
50 Good Cigars, box $2.00
100 Good Cigars $4.00
25 Good Cigars 50c
Old Port or Sherry Wine, bottle ...50c
30 varieties of Imported Liquors.

JACOB MARKS, 40 North Front Street.

Bennett's Special Sale SATURDAY

Large White New Potatoes, peck 35c
Granulated Sugar, lb 8c
Fresh Table Butter, lb 28c
Good Family Flour, sack 75c
Oleo, 3 lbs 50c
Condensed Milk, can 10c
Bermuda Onions, 2 qts 15c

Cream Cheese, lb 19c
Campbell's Soup, 2 cans 25c
Large Bottle Catsup 8c
Good Whole Rice, lb 6c
Oatflakes, 6 lbs 25c
Peanut Butter, 2 lbs 25c
Oyster and Soda Crackers 6c
Krumbles, 2 pkgs 25c
Borax Soap, 6 cakes 25c
Fancy and Ivory Soap, 6 cakes ..25c
Fel's and P. G. Naphtha, 6 cakes 25c
Good Salmon, can 10c
Cocoa, ½ lb can 15c
Best Baking Powder, lb 15c
Jello, all flavors, 3 pkgs 25c
Limburger Cheese, lb 22c

BENNETT'S, 47 North Front St.

1241-J Free Delivery

FEDERAL AID IS GIVEN EFFORT TO STOP CONTAGION

Spread of Infantile Paralysis Continues Without Abatement in New York City and Spreads North on Jersey Shore of Hudson—87 New Cases Reported.

By Telegraph to The Freeman.

New York, July 7.—Having been pledged the aid of the Federal government in their difficult task, city and state health authorities in this city today attacked the epidemic of infantile paralysis with renewed vigor. The continued increase in the number of children stricken has convinced all officials that stringent methods, which had been only tentatively considered, would have to be taken.

The epidemic has now spread from Greater New York across the Hudson river to New Jersey and northward as well. Country districts which had been considered immune are now reporting many cases. The situation has become alarming on Long Island and on Staten Island.

Thousands of parents, alarmed by the spread of the disease found themselves in a difficult position today. When they tried to secure accommodations in country towns and resorts in order to take their children away from the threatening danger they were informed that no children would be taken. Undeterred by this scores took their children away without any definite idea of their final destination.

Fleeing in Automobiles.

The flight of panic-stricken families from New York city has added another peril to the situation. Among the children taken are some believed to have been already stricken with the disease As a result physicians today advised parents intending to leave the city to go by automobile as far as possible and avoid using trains in which the germs of the disease might be lurking.

Twenty-two deaths were reported in the 24 hours ending at 10 o'clock, against twenty-four in the previous 24 hours. There were eighty-seven new cases reported. During the preceding 24 hours, 133 new cases had developed. Although the figures are smaller, it was stated that the disease is increasing in some districts which have hitherto been immune from it.

There are four hundred cases being treated in two hospitals in Brooklyn, whereas on July 1 only 321 cases of the disease were known to exist in the entire city.

Washington Authorities Act.

Washington, July 7.—The general service board of the United States public health service today ordered its officials in all cities throughout the country to make an immediate report on infantile paralysis cases, with a view of rushing experts to the infected centers to stop the disease.

The board ordered out the first of the experts, sending Dr. W. C. Rucker, head of the quarantine division, to New York city to take immediate measures for checking the disease there. Six additional health officers from nearby cities have also been ordered to New York. Others are expected to receive orders later today to proceed immediately to Chicago, Philadelphia and other cities where the paralysis has been found.

One Death in Chicago.

Chicago, July 7.—With one death from infantile paralysis already reported and seven cases under surveillance, Illinois health authorities today began a fight to prevent a general epidemic of the dread disease such as is now sweeping New York. All trains coming into Chicago were closely scrutinized by agents of the state board of health.

Four cases are at Standar, Ill., where there is a large settlement of foreigners. Others are at Cherry and Streator, Ill., according to health authorities. The one death was reported in Chicago.

Two Cases in Philadelphia.

Philadelphia, July 7.—With two cases of infantile paralysis recorded in this city Dr. Krusen of the department of public health, and charities, together with city and state health officials, is making every effort to prevent a spread of the mysterious disease.

Utica Ban on "Fresh Airs."

Utica, July 7.—Because of the infantile paralysis epidemic in New York city the Utica health authorities may not permit the bringing of any more "fresh air" children from the metropolis to this city during the present summer. More than 150 of the children have been received in this section during the past few days.

State Jeffersonians Meet.

By Telegraph to The Freeman.

Albany, July 7.—Representatives of the State Federation of Jeffersonian clubs, a chain of clubs of young Democratic voters, last night elected the following officers: President, Lynn A. E. Gale, Albany; vice president and treasurer, Willis M. Brewer, Hornell; secretary, John A. Palmer, Saratoga; chairman executive committee, Dr. Ralph E. Moulton, Albany; chairman general committee, J. Aloysius Dwyer, Amsterdam. Six counties were represented.

Musk Deer.

Musk is obtained from a sort of gland or pouch of the male musk deer, and it is secreted only during certain seasons of the year. The musk deer is a small animal, seldom more than three feet long and twenty-two inches in height. It is becoming more and more scarce every year and at the present rate will eventually become extinct.

MRS. WYNN SENT TO REFORMATORY

Arrested on Complaint of Miss Bruyn, County Agent, Charged With Not Caring For Her Children—Tells Sordid Tale to Recorder Lang.

Mrs. Mary Wynn of No. 17 Cedar street, was arrested on Thursday evening on a warrant sworn out by Miss Gertrude Bruyn, county agent, charging Mrs. Wynn with permitting the morals of her children to become depraved. The arrest was made by Policeman James V. Simpson.

This morning Mrs. Wynn was arraigned before Recorder Lang, and testimony was given by Miss Bruyn and Mrs. Laura MacMillan, the social worker. Both testified they had visited the Wynn home and found Mrs. Wynn drunk, and the children in filthy condition. The children are Agnes, aged 7 years, and James, age 4 years. They also said they smelt liquor in the house, and were positive it was whiskey although they saw none in the house.

Mrs. Wynn told a sordid tale to Recorder Lang when questioned. She said she had resided in Brooklyn with her husband, and had one child, a girl. Across the street worked a barber—she did not give him name—and she flirted with him. Her husband learning of it left her, taking child with him. She went to live with the barber and resided with him eleven years. During that time the two children were born. Finally about four months ago the barber came home drunk and beat her up. The next day she took the two children and left him, coming to Kingston to live.

Recorder Lang found her guilty of the charge preferred and sentenced her to the Bedford Reformatory for Women until discharged by law. Her two children will be looked after by Miss Bruyn, who will find a home for them or have them placed in an institution.

Marie Promises to be Good.

Marie Smith, who was arrested several days ago for being drunk and disorderly on Delaware avenue, and she pleaded not guilty at the time she was first arraigned, changed her plea to guilty this morning, and begged hard for another chance. She said she had a good job waiting her out of town. Recorder Lang sentenced her to three months in jail, and then suspended sentence on condition that she get out of town, and stay out. If arrested again for the same offence she will be sent to jail.

THE MOHICAN COMPANY

Big Variety of Pure Fresh Foods For SATURDAY Sale

Everyone Can Now Enjoy Fresh Vegetables

It's the Cheapest Food You Can Buy

New Peas, Beets, Radishes, Wax Beans

THE MOHICAN COMPANY

BUTTER

Our Mohican Grade is standard with us. Highest grade Tub Creamery

BUTTER

Our Butter men will cut a solid piece out of Tub.

Pound 33c

Fresh Eggs, doz. 28c
Pure Lard, lb. - 15c
With Snappy Taste Cheese, Whole Milk, lb..... 22c
Butterine, lb. 17c, 19c, 23c
Peanut Butter, 2 lbs.....25c
Apple Butter, 3 lbs.....25c
Chabert Walnut (halves), lb..... 37c
Wisteria Tea, for icing, lb..... 35c

PURE FRESH SEASONABLE GROCERIES

Pinhead Oatmeal, Pearl Barley, Samp, Hominy 5c lb.
Lima Beans, Green Peas 7½c lb.
Pearl Tapioca, Split Peas, Mar. Peas 10c lb.
Mohican Pork and Beans large tin..... 10c
Clean Laundry Starch, lb....4c
No. Seven Broom, each....38c
Bulk Cocoa, lb.....19c

CANNED MEATS

Are advancing!
Put in your summer supply
LIBBY'S PRODUCTS
Corned Beef, tin pound.
Roast Beef, tin pound..
Dried Beef, large glass. 23c
Veal Loaf Med.....14c
Lunch Tongue, tin.....18c

Tanglefoot Fly Paper, 3 for 5c | Pompeian Olive Oil, qt. tin 75c

Packed Under Mohican Label.

Pure Catsup, ½ pt. bot.....12c
Baking Chocolate, ½ lb cake.17c
Family Flour, ⅛ bbl. sack...84c
Mohican Borax, ½ lb pkg.....7c
Stuffed Olives, 7 oz. bot.....15c
Special Coffee, lb tin.....35c
Lemon-Vanilla Extract, bot...21c
Nonpariel Blueing, bot 10c
Evaporated Milk, qt 9c
Red Butterfly Tea, lb 25c

BEST NEW POTATOES, Peck 39c

MEATS MEATS

Displayed under glass with refrigeration. Pick out the cut that you desire.

Chuck Roast Beef, lb ..20c, 22c
Pot Roast Beef, lb 16c, 18c
Lean Boiling Beef, lb ...11c, 13c

ARMOUR'S SPRING LAMB

Short Cut Legs, lb 25c
Shoulder Roast, lb 22c
Stewing Cuts, lb 15c
CHOPS:
Shoulder, lb 22c
Rib, lb 25c
Loin, lb 30c

HOME DRESSED VEAL

Shoulder Roast, lb 22c
Leg or Loin, lb 22c
Stewing Cuts, lb 18c

STEAKS STEAKS

Hamburg, lb 16c, 18c, 20c
Shoulder, lb 20c, 22c
Extra Round, lb ...24c, 26c, 28c
Sirloin, lb 26c, 28c, 30c
Porterhouse, lb 28c, 30c, 32c

VEAL CHOPS

Shoulder, lb 24c
Rib, lb 26c
Loin, lb 28c
Cutlets, lb 30c

PORK CHOPS.. ..20c, 22c, 24c

PORK LOIN, lb 20c
For roast, any size cut.

SMOKED MEATS

Cal. Hams, lb 15c
Regular Hams, lb 19c
Skinned Hams, lb 20c
Bacon, piece, lb 22c
Sliced Bacon, lb ..26c, 28c, 30c
Corned Beef, Salt Pork, 14c, 16c, 18c lb

POULTRY

Stewing Fowls, lb 20c
Roasting Fowls, lb 26c
Roasting Chickens, lb 30c

YOUR ORDER DELIVERED FREE.

Order your week's supply of groceries. Your fresh meats, fruits, vegetables, order each day by telephone. C. O. D. orders received.

SEN. THOMAS J. WALSH. ©INTL. FILM SERVICE

MONTANA SENATOR BEING CONSIDERED FOR U. S. SUPREME BENCH.

Washington, July 7.—President Wilson has under consideration the appointment of Senator Walsh, of Montana, for Associate Justice of the Supreme Court to succeed Charles E. Hughes.

This became known when it was stated by one of the president's political advisers that Senator Walsh had been tentatively selected for membership on the Democratic National Executive Committee, but that in view of the possibility of his being named for the bench, Chairman McCormick probably would choose another.

Senator Walsh is recognized as one of the ablest Democratic lawyers in the Senate. He is a native of Missouri, having moved to Montana in 1893. He has served as prosecuting attorney, district judge, and in 1911 was elected Senator to succeed Thomas H. Carter, Republican.

'Cost of Living' Reduced at Shader's Saturday Sale!

We refuse to be bound by other people's ideas of value—by what is simply "good enough for the Saturday food buyer." We cross the boundary of usual value with every item listed below, giving more for every dollar spent than most marketmen are in the habit of doing. Our Saturday pricing should appeal to hundreds of Kingston housekeepers who are compelled to retrench in their home expenditures. No better qualities are obtainable anywhere at any price.

SATURDAY PROVISION SPECIALS

Fancy Table Butter, lb 31c
Best Creamery Butter, lb 33c
Extra Fancy New Potatoes, peck 33c

Pure Lard .....16c lb
Compound .....14c lb
Pink Alaska Salmon, 3 cans 25c
Libby's Brand Condensed Milk ... 10c can
Hendrick Hudson Flour, 24½ lb bag 80c
White Sponge Flour, 24½ lb bag 90c
Pillsbury's Best Flour, 24½ lb bag 90c
Large Head Rice, 4 lbs.....25c
5 lb Pail Jelly 25c
Magic Yeast .....4c pkg
3 Bottles Fancy Catsup 25c
7 Cans Oil Sardines 25c
Corn, Peas and Succotash, 3 cans 25c
Loose Cocoa .....20c lb
Confectionery and Powder Sugar 9c lb
Jello and Tryphosa, 3 pkgs...25c
Quart Mason Jar Jam 25c
Ginger Snaps, Lemon Biscuit and Soda Crackers .....7c lb
Try Our Special Coffee....28c lb
Try Our Extra Fine Tea...35c lb
Large Prunes .....10c, 12c lb
8 Cakes Lennox Soap 25c
Ivory and Star Soap, 6 cakes..25c

SATURDAY MEAT SPECIALS

Cala. Hams, Special lb 14½c
Prime Rib Roast, Saturday, lb. 20c and 22c
Legs of Genuine Spring Lamb 20c, 24c

Pork Chops .....20c lb
Loin of Pork to Roast ....20c lb
Stew Lamb .....16c lb
Lamb Chops .....22c lb
Veal to Roast .....20c, 22c lb
Stew Veal .....18c lb
Breast of Veal .....18c, 20c lb
Veal Chops .....22c lb
Fancy Pot Roast ....20c, 22c lb
Stew Veal .....10c, 12c, 14c lb
Fresh Cut Hamburgh.....20c lb
Thompson's Regular Hams.20c lb
Armour's Regular Hams, 19½c lb
Thompson's Bacon by Strip, 22c lb
Home Made Frankfurters and Bologna.

44 E. STRAND VIRGIL SHADER 'Phone 626-W

SATURDAY'S SPECIALS

AT

J. V. PERRY'S 113 Clinton Ave 'Phone Call 580.

FLOUR, SUGAR.

Gold Medal, Bridal Veil, Pillsbury, Arnold's Superlative, 24 1-2 lb. sack - - 85c
Pure Granulated Sugar, lb. - - 8c

COCOA, CHOCOLATE.

Baker's Cocoa, ½ lb can 19c
Hershey's Cocoa, ½ lb can 19c
Baker's Chocolate, ½ lb cake ..17c
Hershey's Chocolate, ½ lb cake, 17c

CEREALS.

Shredded Wheat .....10c pkg
Force .....10c pkg
Krumbles, 9c pkg; 3 pkgs....25c

BUTTER, EGGS, CHEESE.

Best Butter .....32c lb
Gold Coin Butterine .....27c lb
Baby Brand Butterine .....28c lb
Ashokan Butterine .....25c lb
Peanut Butter .....12c lb
Strictly Fresh Eggs .....30c doz
Best Cheese .....20c lb
Pure Lard .....16c lb
Compound .....14c lb

BAKING POWDER.

Davis, 1 lb can 15c
Cleveland's 1 lb can 35c
Rumford's 1 lb can 25c
Shredded Cocoanut .....18c lb
Campbell's Soups, all kinds, 9c can; 3 cans, 25c
Campbell's Baked Beans, 9c can; 3 cans, 25c

FRUIT, VEGETABLES.

Large Sweet Oranges .....35c doz
Large Lemons .....25c doz
Large Bananas .....20c doz
Bermuda Onions, 2 qts 15c
New Potatoes .....40c peck
Parlor Matches, 7 boxes 25c
Toilet Paper, 7 rolls 25c
Hires' Root Beer Extract...15c bot

FRUIT JARS.

Mason, qts .....85c doz
Mason, pts .....50c doz
E. Z. Seal, qts .....55c doz
E. Z. Seal pts .....50c doz
Jar Tops .....35c doz

PRINCE WILLIAM OF PRUSSIA.
KAISER'S GRANDSON NOW AN OFFICER IN GERMAN ARMY.

Berlin, via London, July 7 — According to a traditional custom of the Hohenzollern house Prince William, eldest son of Crown Prince Frederick William and heir presumptive, was enrolled in the army on July 4, his tenth birthday. He was appointed a lieutenant of the First Guard Infantry.

The Prince, like his great-great grandfather, Emperor William I., who became a lieutenant in 1807, begins his military career in the midst of a great war.

Prince William also was given an honorary command with the Second Guard Landwehr-Regiment. His mother was the Grand Duchess Cecilie of Mecklenburg-Schwerin.

Economy Sale

SEASONABLE PRODUCTS

QUALITY WAY UP. PRICES WAY DOWN

July 8 to July 14, Inclusive

Sunshine Specials From the Celebrated Sunshine Bakery

In Bulk		In Packages	
Blossoms, per lb	10c	Lemon Snaps, per pkg	4c
Iced Scallops, per lb	10c	Yum Yums, per pkg	4c
Jersey Creams, per lb	10c	Afternoon Teas, per pkg.	8c
Arabian Jumbles, per lb	12c	Musicale, per pkg	8c
Mary Janes, per lb	12c	Peanut Wafers, per pkg	8c
Mabel Cake, per lb	15c	Perfetto, per pkg.	8c

Coffee, Pocono Brand, per lb .39c
The finest Coffee on the market
A pound of pleasure in every can.
In bulk, per lb 16-20-25c

Teas, Pocono Brand, in air-tight cartons. Half pound cartons, 25c In bulk, per lb 29-37-48c
If you try them, you will buy them.

Canned Shad You can now have the delicious fish any day of the week. As most of the bones are removed you will like this better than fresh shad. No 1 tall can 10c

Shad Roe, a Summer delicacy, per can 22c

Fresh Canned Fruits		Fresh Canned Vegetables	
Pineapple, Hawaiian Sliced, No 2 can	12c	Asparagus Tips, El Rio Brand, No. 1, tall can	12c
Peaches, sliced in sweet syrup, No. 1 can	8c	String Beans, green or cut wax, per can	9c
Peaches, halves, Modac Brand, per can	12c	Beets, fancy quality, cut, per can	9c
Pears, Bartletts, Monroe Brand, No 2 can	12c	Tomatoes, fancy California, Kanreh Brand, per can	10c
Cherries, Extra Royal Anne, large can	23c	Peas, small, Watertown Brand, per can	11c
		Corn, Sweet, Sunflower or Iroquois Brand, per can	8c

We Carry a Full Line of Handy Kitchen Utensils and Cutlery at Economy Prices. Look Them Over Before Going to the Hardware Store.

Read Carefully—Save Money Suggestions—Note Low Prices:

Sauce, Lea & Perrin's per bot	19c	Chloride of Lime, full strength, 12 oz. can	7c
Lima Beans, California Dried, per lb	8c	Matches, Sun Ray, large box, 3 for	10c
Sliced Beef, Aster Brand, 4 oz glass	14c	Shredded Wheat, per pkg	10c
Salad Dressing, Durkee's, ½ pint	20c	Shrimp, fancy, fresh pack, per can	10c
Rice, full grain, small head, per lb	6c	Spinach, spring pack, large can	10c
Rice, full grain, large head, per lb	8c	Macaroni, Pocono Brand, large pkg.	8c
Krumbles, the new cereal, per pkg	8c	Noodles, Pocono Brand, large pkg	8c
		Peanut Butter, Wilmar Brand, 10 oz.	13c

KINGSTON STORES 24 BROADWAY 46 N. FRONT STREET

WANTED!

Experienced Shirt Operators or girls who have operated power machines. Beginners also taken and will be paid well while learning. Steady work assured.

Fuller's Shirt Factory

Pine Grove Ave.

RAISING REVENUES TO COVER RETREAT

By Telegraph to The Freeman.

Washington, July 7.—A bitter attack on the administration by Representative Moore of Pennsylvania marked today's debate in the house on the Democratic revenue bill Representative Moore took occasion to criticise the foreign and Mexican policies of President Wilson vigorously, declaring that the president, after making the country believe that war with Mexico was imminent, had made a "magnificent and masterly retreat from Carrizal."

"And now we are to be asked to issue bonds to raise $125,000,000 to meet the expenditures of sending the National Guard to the Mexican border," said Representative Moore.

"This is only another instance of the activity of this administration."

Representatives Collier of Mississippi and Rainey of Illinois, defended the Democratic bill.

Representative Green of Iowa, Republican, announced his intention of supporting the bill.

STATE CHARTERS COMPANIES.

Real Estate, Steel and Stone Business in Ulster Towns.

By Telegraph to The Freeman.

Albany, July 7 —(Special).—Four Ulster county corporations were incorporated with the secretary of state today as follows. Shadaga Realty Corporation, Highland, to do a realty and construction business, capital stock $7,500. Incorporators. Andrew W. Lent, Harcourt J. Pratt, Clarence J. Elting, Highland.

Hawk-Eye Realty and Security Corporation, Eddyville, general real estate and construction business, capital $12,000. Incorporators Aaron Younker Chicago; Herman and Ira M. Younker, New York.

West End Seashore Bungalows, Inc., Port Ewen, stone quarrying, general contracting, etc.; capital $100,000 Incorporators: Frank A. Slocum, Samuel L. Greacen, Brooklyn; Percy B Purdy, Laurelton, L I.

The Dickey Steel Company, Inc., Esopus, to manufacture iron, steel, etc.; capital $50,000 Incorporators: Clyde E. and Francis E Dickey, Henry F. Ayres, New York.

AT TUBERCULOSIS HOSPITAL.

Patients Remembered by Pastor and Others During June.

During the month of June the Tuberculosis Hospital was remembered by its friends with the following gifts Magazines, Mrs Cockburn, old linen, Mrs. Tanner, 17 bound books of fiction, Henry Bernstein; magazines, Guilford Hasbrouck; asparagus, Mrs. D Herb; flowers, Miss Holmes; magazines, Mrs Vrooman; a garden hoe, William Miller On the last Sunday in June, the hospital was visited by the Rev Charles G Ellis, pastor of the Rondout Presbyterian Church, together with the members of the choir and Miss Los Kamp, their conductor and soloist The service, with the singing was greatly enjoyed by the patients There are [illegible] patients at the hospital, and the superintending nurse, Miss Hamburger, when asked if there were any articles especially needed at the hospital, said that the supply of old linen or muslin or cheesecloth was running low and there is also need of men's underclothing.

WILL BE A BIG EXCURSION.

Bear Mountain Park and West Point S. S. Objectives.

The excursion to Bear Mountain Park and West Point by the Sunday schools of the Clinton Avenue and Trinity Methodist Episcopal Churches next Wednesday, July 12th, is expected to be one of the biggest that Kingston has had this year. The trip will be made on the steamer Mary Powell, which will leave Rondout at 8:30 o'clock, rain or shine After a stay of four and one-half hours at Bear Mountain Park landing, the boat will proceed to West Point, where an opportunity will be afforded to witness the dress parade, which occurs at 5.30 o'clock. The steamer will leave West Point immediately after the parade. To those who desire to spend more time at West Point, it has been suggested that they may do so by leaving Bear Mountain Park on the West Shore trains at 3:13, 3.17 or 4:27 p. m., connecting later with the excursion steamer at West Point. Luncheon will be served in the dining room of the Powell.

Room for Improvement.

Many complaints are being heard of the condition of the Boulevard from Greenkill avenue to the city line, the street being badly rutted and in a rough condition. As the street is one of the longest in the city it would cost considerable to have it placed in good condition, however the safety of passengers would be aided if the street department would cut the brush and weeds on the turn just above Condie street, near the old contagious hospital. The turn is extremely sharp and the road narrow. With the present growth of brush along the street the view is entirely cut off in either direction.

Touring Car Injures Horses.

A touring car ran into a team and wagon belonging to John J. Cuneo at the corner of Washington avenue and North Front street this morning. The pole of the wagon was broken and the legs of the horses were badly skinned but they were otherwise uninjured. The automobile escaped damage.

His Way of Doing.

"Could the cashier of that company explain the muddle in the books?"

"He said he would clear it all up."

"Did he?"

"No, he didn't clear it up. He cleared out."—Exchange.

FULLER'S FACTORY REOPENS MONDAY

Busy Prospect Ahead With Improved Working Conditions and Paint Inside and Out.

After being closed ten days for the usual annual vacation and inventory, Fuller's shirt factory will reopen on Monday, July 10, with a full supply of orders and the prospects are that the factory will have more work during the next year than any since its organization. Extra help, both experienced and unexperienced, is required in all departments. Beginners will be paid well while learning and steady work is assured. The factory has been painted both inside and outside, also new laundry equipment is being instalned and skylights are soon to be put in, it being the intention of the management to provide every convenience for safety and comfort of its employes.

SAUGERTIES.

Saugerties, July 7.—William Stewart and Alexander Mac Murray of New York city have returned home after a visit with William Mac Murray of Market street.

Richard Overbagh of Market street, who was operated on at the Wauna Sanitarium for appendicitis last week, is making a successful recovery.

Miss Edith De Jario of New York city is spending some time with her grandparents, Mr. and Mrs. J. Disbrow, on Market street.

There will be no evening services held in Trinity Episcopal Church Sunday evenings during July and August.

Willett Baldwin, Jr., has re-entered the employ of the Saugerties Machine and Foundry Co., on Livingston street

The item Wednesday referring to the Fourth of July celebration reading Martin Cantine Company was intended for Martin Cantine committee.

Miss Rose Kenney, cashier at Reed & Reed's, is spending a two weeks' vacation in Utica.

Mrs Izora Skinner of Albany is a guest of her sister, Mrs. J. Gilbert Finger, on Market street

Miss Margaret Martin of Hill street is visiting relatives in New York city.

NUGGETS OF NEWS.

Unusual Events Briefly Told in Telegraph Despatches.

By Telegraph to The Freeman.

Newark, N. J.—Miss Ethel Sergeant and Private Louis Bansemer of the First Regiment are to wed by mail. Miss Sergeant signed a marriage contract and sent it to Douglas, Ariz., where Bansemer will sign it, thus making them legally man and wife.

Cambridge, Mass.—"Puss in the corner," "Duck on a rock" and "Blind man's buff" are in the curriculum of the Harvard summer school.

Paterson, N J.—Judge Klenert hereafter will impose a seven year sentence on men who promise to wed young women and then jilt them. Otto Eckhart fainted when sentenced, asked permission to change his mind and within an hour wed Miss Anna Pitoy

Bayonne, N. J.—Because a city ordinance prohibiting the crowing and cackling of chickens does not fix a penalty, Recorder Cain is unable to punish offenders.

HERZOG MAY GO TO THE CUBS.

New Deal to Change Managers for Cincinnati Reds.

By Telegraph to The Freeman.

Chicago, July 7.—Rumors were afloat in Chicago today that a deal shortly may be put over which will bring Charley Herzog, present manager of the Reds, to the Cubs According to these rumors Herzog is tired of his Cincinnati berth and is desirous of getting away. Friction with the Red stockholders is said to be the principal cause of Herzog's dissatisfaction.

In the event the deal goes through the story runs that Hal Chase will take up the managerial reins over the Reds.

WHO TOOK KERHONKSON FLAG?

That Person Had Better Return Same Instantly.

Kerhonkson, July 7.—The person that took that flag from the M. E. Church on the Fourth of July night will please bring it back and put it on the porch of Charles Terwilliger's home If you don't you will have some trouble. So please bring it back as soon as posible. It will save you trouble and disgrace. CORR

Artistic Photoplay.

One of the most artistic photoplays ever shown at Kingston Opera House was that of "David Garrick," with Dustin Farnum in the leading role. The pictures of the old Drury Lane theatre, London, where in 1742, David Garrick first proved to the world that an actor could be an artist and a real gentleman of honor, were excellent. The play itself was not only full of interest and charm from the dramatic viewpoint, but the costumes of that period when the garb of both men and women was so elaborate and picturesque, were marvelously beautiful, and every detail of the setting was rich and true to tradition. The quaint and delightful story was portrayed in most realistic manner, not only by the leading man but by all of the performers. Even the pictures giving the word description of the scenes were most artistic, appearing in old English type, upon what seemed to be the swinging sign of the Drury Lane theatre, with its background of gables, chimneys and quaint buildings, the whole being shown as a fine pen and ink drawing. Such photoplays put the Kingston Opera House on the list of the most worth-while theatres of the land.

Another R-G-R Sensation

This Coupon is Worth 35c

Write Your Name and Address on End of this Coupon and Present With 15c at Rose-Gorman-Rose Store and get

A FULL SIZE 50c BOX

Madame Cavalier Face Powder

FOR ONLY 15c AND THIS COUPON

Not more than two boxes to any one person at this Special Price.

We want every woman to know the indescribable daintiness and superior quality of MME. CAVALIER'S EXQUISITE FACE POWDER and the satisfaction you can experience only by actually using it

Wonderfully different from all others. Has that faint lingering fragrance of dream posies—Just a touch of MME. CAVALIER'S exquisitely dainty face powder will impart a natural complexion that is beyond criticism and beautiful to look upon; so sure are we that you will use it always, we make this remarkable introductory offer.

Write Your Name and Address Here.

NAME .....

STREET AND NO. .....

CITY AND STATE .....

Toilet Goods Dept. Main Floor

The Quality First Store
ROSE-GORMAN-ROSE INC.
Formerly HERBERT CARL DRY GOODS CO.

Good Saturday and Monday

PHOENICIA.

Phoenicia, July 8.—Mrs G. Swartzwaelder of Chichester entertained the Ladies' Aid of the M. E. Church on Thursday, from 8 to 5. In the morning the ladies tied a very nice quilt which will be for sale at the fair in August. A most delicious dinner was served, after which ice cream and cake followed. The table decoration was lovely pinks, which were presented to the Aid by Mr. Swartzwaelder. After each lady was given of the same to take home with her, an expression of appreciation was given Mr. Swartzwaelder. The business meeting was held on the lawn and the meeting enjoyed from a double standpoint—as the shade of the large trees and roses blooming here and there made it an ideal spot. The house nestles in a scenery all its own and one could feel a new inspiration from the silent language of nature's page.

There were 22 members present: Mrs. Bohn-Echott, Mrs. Swartzwaelder, Mrs. Van Buskirk, Mrs. Van Steenburgh, Mrs. Botchford, Mrs. Bonse, Mrs E Breithaupt, Mrs. Simpson, Mrs. Loomis, Mrs. Spink, Mrs Barber, Mrs. Brown, Mrs Breithaupt, Mrs. Hilson, Mrs. Keen, Mrs. Groo, Mrs. Winchell, Mrs. Kelsey, Mrs Miller, Mrs Joslin, Mrs. Smith, Miss Lord. Guests—Mrs B. Swartzwaelder, Mrs. T Longyear, Harriet Loomis, Mrs R. Bennett, Mrs. G. Lord, Mary Van Steenburgh. A rising vote of thanks was given Mrs. Swartzwaelder.

Fable of Two Maidens.

Once there were two maidens who sought to catch a [illegible] young man, and it was a false start in the eyes of the undiscerning, for the one was exceedingly fair to look upon and dressed stylishly, while the other was plain of countenance.

The pretty girl smiled sweetly on the nice young man and talked to him till she dazzled him with her beauty and charmed him with her wit. The plain one gazed wonderingly at him and made him talk to her of divers things, while she listened, entranced at his wisdom and learning.

He took the pretty girl out riding, to the theater and bought her chocolates and flowers, and all the knowing ones said she had struck a winner, when one day he married the plain girl and took her on the continent for their honeymoon.

The pretty girl had made him very much pleased with her, but the plain girl had gone one better and made him very much more pleased with himself.

Moral—The people who read human nature as they run generally get first to the wire.—Pearson's.

Going Without Food.

Science says that if he can get drinking water an ordinary man can exist for about thirty days without food. At the end of that time the machinery of the body will not be ruined and can be entirely strengthened back to its old standard by careful feeding About one-quarter of our body weight is fat, and it is mostly this fat which is absorbed as food during the period of starvation. We can absorb and burn up our muscles until 00 per cent of their weight has gone. We can do the same with from 30 to 40 per cent of our liver and digestive organs and 20 per cent of our lungs Our hearts can lose 10 per cent, and our brains and nervous system can lose 5 per cent. It will thus be seen that the more vital organs, brain and heart, yield least of their valuable substance for the life of the body, while the less valuable substances—fat, muscles, and so on—are consumed first.—New York American.

Novel Methods of Warfare.

In ancient history there are two well authenticated instances of wild animals being used by attacking armies. The first is related by Appian when describing the siege of Themiseyra, in Pontus, by Lucullus in his war against Mithridates. Turrets were brought up, mounds were built and huge mines were made by the Romans The people of Themiseyra dug open these mines from above and through the holes cast down upon the workmen bears and other wild animals, together with swarms of bees. The second instance occurred in England when the Danes and Norwegians were attacking Chester, held by the Saxons and some Gallic auxiliaries After adopting stoning and boiling water defenses in vain against the besiegers the Saxons threw down all the beehives in the town upon the attackers, who were soon routed.

(By La Raconteuse).

The quaint charm of this frock lies in the distended hoop skirt with its huge embroidered motifs of taffeta. The frock is developed in white organdie and the embroidery in pale grey and blue tones. The monk collar is especially notable, as is the odd bishop sleeve with its taffeta cuff.

Powers of Sheik ul Islam.

The office of sheik ul Islam—literally chief or ancient of Islam—ranks second only to that of sultan in the Ottoman empire. Its holder is ecclesiastical head of the empire and supreme interpreter of the Koran, with absolute control over all imams, dervishes and religious institutions, but he has judicial and political authority also, being, indeed, first magistrate, privy seal and minister for education. In some respects the sheik ul Islam is superior even to the sultan, for his edicts are irrevocable. The sultan may dismiss him before he issues an edict, but the edict once issued takes automatic legal effect, even though, as happened in the case of Abdul Hamid, it decrees the deposition of the sultan himself.

Just by Good Luck.

A young man who had received the privilege of shooting over the land of a farmer got rather close once or twice to the home grounds. Late in the day he met the farmer.

"You've had pretty good luck," said the farmer.

"Well, no," said the young man hesitatingly. "I haven't had any luck at all."

"Yes, you have," repeated the farmer. "This morning you just missed my best Shorthorn."—Country Gentleman.

Sufficient.

Him—Darling, I would ask you to be my wife, but I'm afraid my income of only $2,000 a year would not be sufficient for us to get along on. Her—Oh, yes; it would. I can dress on $1,500 a year, and we would have all the rest for our living and household expenses.—Indianapolis Star.

Business Instinct.

The following epitaph may be seen in the cemetery of a parish in the environs of Paris:

"Here lies Mme. N., wife of M. N., master blacksmith. The railing round this tomb was manufactured by her husband."

NOTICE.

The annual meeting of the stockholders of "Moonhaw Inn" will be held at the Club House, "Moonhaw," West Shokan, N. Y., on Monday, the 17th day of July, 1916, at 2 o'clock p. m., for the election of officers and for the transaction of such other business as may regularly be brought before the meeting.

C. K. LOUGHRAN, Secretary.

Dated, Kingston, N. Y., July 6th, 1916.

(No. 1120.)

REPORT OF THE CONDITION OF

THE RONDOUT NATIONAL BANK

at Kingston, in the State of New York, at the close of business on June 30, 1916.

Resources.

Loans and discounts, (except those shown on b)		$533,129.62
Overdrafts, unsecured		77.83
U. S. bonds deposited to secure circulation, (par value)		100,000.00
Securities other than U. S. bonds (not including stocks) owned unpledged		215,735.00
Stocks other than Federal Reserve Bank stock		3,650.00
Subscription to stock of Federal Reserve Bank	$10,200.00	
Less Amount Unpaid	5,100.00	5,100.00
Value of banking house (if unencumbered		4,000.00
Furniture and fixtures		2,000.00
Net amount due from Federal Reserve Bank		28,550.64
Net amount due from approved reserve agents in New York, Chicago and St. Louis	33,885.09	
Net amount due from approved reserve agents in other reserve cities	20,476.40	
		54,361.49
Net amount due from banks and bankers, (other than included in 10 or 11)		9,012.03
Other checks on banks in the same city or town as reporting bank		9,117.15
Outside checks and other cash items	$4,682.87	
Fractional currency, nickels and cents	276.30	
		4,959.17
Notes of other national banks		755.00
Federal Reserve notes		1,210.00
Coin and certificates		34,741.25
Legal-tender notes		5,800.00
Redemption fund with U. S. Treasurer and due from U. S. Treasurer		5,600.00
Total		$1,017,229.15

Liabilities.

Capital stock paid in	$100,000.00
Surplus fund	70,000.00
Undivided profits	35,074.73
Circulating notes outstanding	100,000.00
Due to banks and bankers (other than included in 29 or 30)	12,096.55
Dividends unpaid	4,000.00
Demand deposits:	
Individual deposits subject to check	655,655.40
Certificates of deposit due in less than 30 days	10,442.50
Total demand deposits. Items 33, 34, 35, 36, 37, 38, 39, and 40	$666,097.90
Total	$1,017,229.15

State of New York, County of Ulster, ss:

I, C. R. O'CONNOR, Cashier of the above named bank, do solemnly swear that the above statement is true to the best of my knowledge and belief.

C. R. O'CONNOR, Cashier.

Subscribed and sworn to before me this 7th day of July, 1916.

MUNROE BURGER, Notary Public.

Correct—Attest:
P. A. CANFIELD,
GEO. HUTTON
W. F. RAFFERTY,
Directors.

Classified Advertisements

ONE CENT A WORD

Classified advertisements in this department will be inserted at the uniform price of one cent per word for each insertion. Advertisements after one month, one-half cent per word with no change. No advertisement less than 25 cents. Orders may be left at the following places:

CHARLES W. CARD, Port Ewen, N. Y.
GEO. W. MOORE, [illegible] Broadway.
WM. MC MULLEN, [illegible], N. Y.
WILLIAM O'REILLY, [illegible] Broadway.
C. STRUBEL, [illegible] Broadway.
O. H. SIMPSON, [illegible] Broadway.
FREEMAN BRANCH OFFICE, [illegible] Fair Street.
FREEMAN, Downtown, 3-8 Broadway.

One Cent Per Word

No Advertisement Less Than 25 Cents.

LOST.

LOST.—Small plain black Waterman fountain pen. Finder please return to 209 Clinton Ave. and receive reward.

LOST.—Black and tan hound, male, near Rifton. Eugene Geary, R. F. D. 1, New Paltz.

FOR SALE.

FOR SALE.—Second hand furniture, parlor stoves and ranges. I furnish all kinds of stove repairs. Highest prices paid for second hand furniture and stoves. Morris Kaplan, 66 North Front St. Tel. 661-J.

FOR SALE.—Mahoney's favorite warm air furnace No. 25. Inquire at 120 Clinton Ave, Kingston.

FOR SALE.—Republic trucks, Mitchell, Oakland and Moon cars. Call us for demonstrations. Cars can be seen at garage and salesrooms. Stryker & Youmans, 75 and 77 Furnace St. Cars and furniture upholstered.

FOR SALE.—Sour cherries, fresh, carefully picked, for pies, canning; orders delivered. Thomas A. Stone, Flatbush Ave. 'Phone 1661-J.

FOR SALE.—7 room house, in perfect order; part improvements; large lot and garden and in refined neighborhood; price $2,300. Address "M." Uptown Freeman.

FOR SALE.—Four passenger Buick, in good running condition; cheap. J. M. DuBois, 48 Pine St.

FOR SALE.—Mowing machines, hay forks and carriers. Canfield Supply Co., Strand and Ferry St., Kingston, N. Y.

FOR SALE.—Parrot. 85 Main St.

FOR SALE.—Ice box, good as new; cheap. 'Phone 1073-J.

FOR SALE.—Currants for jelly, etc., 12 qts. $1.00 delivered. Also sour cherries for canning, etc. 'Phone 1661-J. Thos. A. Stone, Flatbush Ave.

FOR SALE.—Plot in Port Ewen cemetery. Box 67, Port Ewen.

FOR SALE.—Strong, healthy baby chicks, during July; order now. C. H. Polhemus, Port Ewen. 'Phone 96-F-12.

FOR SALE.—Farm, 115 acres, of which 15 acres good timber land; soil the best; with fine hay and grain crops; good water and pasture land; plenty of fruit; price $3,500. Address "Farm," Uptown Freeman.

FOR SALE.—Household furniture, 130 Tremper Ave.

FOR SALE.—Howard hot air heater; second hand, cheap. Inquire at 18 Elmendorf St.

FOR SALE.—[illegible] ... ples. George J. Holmes, High Falls, N. Y.

FOR SALE.—Jelke Good Luck Oleo, at 98 Henry St. 'Phone 622-R. Price 25c lb.

FOR SALE.—New house, uptown. Inquire A. M. Draper, 292 Fair St.

FOR SALE.—New 1916 Metz touring car; several Fords, at bargains. Stuyvesant Garage.

FOR SALE.—Ford delivery truck. Van Amberg, 118 N. Front St.

FOR SALE.—Slab wood, at the Eddyville sawmill. 'Phone 8-F-21.

FOR SALE.—Cadillac and other used cars. Ulster Garage, Inc.

FOR SALE.—If you want to buy a good used car, it will pay you to see us before buying elsewhere. We have several makes of good cars at bargains. Stuyvesant Garage.

FOR SALE.—Underwood revolving duplicator, cheap. Central P. O., Box 396.

FOR SALE.—4 door, 5-passenger Ford. C. E. Van Amberg, 118 N. Front St.

FOR SALE.—Photo supplies, films, plates, cameras, printing paper, etc. O'Reilly's, 530 Broadway.

FOR SALE.—Farms, all sizes and prices. M. A. Reis, 596 Broadway.

FOR SALE OR TO LET.

FOR SALE OR TO LET.—House, 56 Van Deusen St. All improvements.

WANTED.

WANTED.—To buy, second hand clothes. 'Phone 1060-W.

WANTED.—Boarders and roomers. 27 Henry St.

WANTED.—To bid on your contract for concrete work of all kinds. C. Saunders, Pearl St. extension.

WANTED.—People from all parts of Ulster county to try our famous roast duck and chicken dinners; served daily. Morse & Collins, Kerhonkson.

WANTED.—A young, active partner with $250, in a safe, profitable business; investigation will satisfy you. Address "Rare Opportunity," Uptown Freeman Office.

WANTED.—Old false teeth. We pay up to $5.00 full or broken sets. Mail to us and we will make offer. If unsatisfactory will return teeth. Absolutely highest prices for Old Gold. City Tooth Works, 49 Arcade, Rochester, N. Y.

WANTED.—Films for developing and printing; 24 hour service. We do our own work. E. Winter's Sons, John St.

WANTED.—Your developing and printing. Prompt 24 hour service. Satisfaction guaranteed. O'Reilly's, 530 Broadway.

WANTED.—Help. Ulster Employment Agency, 336 Clinton Ave. Tel. 1204-R.

HELP WANTED.

THE Aetna Explosives Co., Inc., Port Ewen plant has the following positions open: 5 men—Americans—not over 25 years of age, sober and willing; wages $2.00 to $3.50 per day, with bonus for good work and faithfulness of 30 per cent more. 5 girls—Americans—light, clean work, good wages for rapid, careful workers; no danger; free transportation to and from plant. 1 temporary stenographer—male; two or more weeks work. Apply at office, half mile below Port Ewen station, on West Shore R. R.

POSITION WANTED.

POSITION as fireman. Address "Fireman," Freeman Office.

BUSINESS man here for summer wants position; good salesman; small salary. "Position," Uptown Freeman.

One Cent Per Word

No Advertisement Less Than 25 Cents.

TO LET.

TO LET.—House, with all improvements, 89 Green St. Modern, well lighted offices at 272 to 282 Fair St.; flat, 26 St. Mary's St., and flat at 580 Broadway. House, 25 Lindsley Ave. Estate of John N. Cordts.

TO LET.—Newly renovated house; complete modern improvements, 14 Crane St. Estate of John N. Cordts.

TO LET.—5 room flat, improvements; adults only. 35 Hoffman St.

TO LET.—5 room flat. Apply Wm. O'Reilly, 530 Broadway.

TO LET.—Camp at Fleischmanns, by season, month or week. Inquire 313 Albany Ave.

TO LET.—Three rooms, stationary range, gas and bath. 76 Clinton Ave.

TO LET.—Flat, 21 Lafayette Ave. Inquire within.

TO LET.—8 room cottage; all improvements. 132 O'Neil St.

TO LET.—7 room flat, 24 Henry. Apply 23 Henry.

TO LET.—5 room flat, 57 Gill St., $7; 6 room flat, 56 Gill St., $6. 'Phone 597-M. Keator.

TO LET.—6 rooms at Eddyville, $7 per month, winter or summer; no children. Chas. Seamen, Eddyville.

TO LET.—Store and rooms. Inquire 103 Abeel St.

TO LET.—House, 85 Main St., all improvements. Apply 70 Abruyn St.

TO LET.—156 Washington Ave., and 33 Janet St. 'Phone 786-W.

TO LET.—Flat, all improvements. Apply Wm. Haver, 51 Green St.

TO LET.—House, High Falls; ideal for camping parties; good bathing. Particulars, 80 Green St., Kingston, N. Y.

TO LET.—Apartments; all improvements. Greenwald, 39 Broadway.

TO LET.—6 rooms. 211 O'Neil St.; all improvements.

TO LET.—Have room for parking two cars by month; fireproof garage; all conveniences. Frank Kaufman, 11 Downs St.

TO LET.—7 rooms and bath, 405 Albany Ave. Address M. Williams, West Hurley.

TO LET.—Furnished camp for August, at Legg's Mills. 'Phone 1833-R.

TO LET.—Cottage, 37 Lawrence St.; cottage, 572 Delaware Ave. Wm. D. Brinnier.

TO LET.—5 room flat. Inquire Dr. Maben.

TO RENT.—Rooms, 54 Franklin St. Apply on premises.

TO LET.—Flats to rent. 71 Albany Ave.

TO LET.—Two nice offices in the Burgevin building, Fair and Main Sts.

TO LET.—3 flats. Inquire A. H. Gildersleeve, 618 Broadway.

MALE HELP WANTED.

WANTED.—At once, experienced automobile washer. 'Phone Blue Ribbon Garage, Tannersville.

WANTED.—Two good farm hands; must be good milkers. Inquire W. F. Atkins, Dr. C. O. Sahler Sanitarium.

WANTED.—Baker; good on bread, rolls and pastry. Lampman, Port Ewen. 'Phone 1708-W.

WANTED.—A good man with team and cows; steady position, $25 per month and board. P. Church, High Falls.

WANTED.—Boys, for picking peas and beans. Louis Walker. 'Phone 190-J.

WANTED.—Riveters, caulkers and boilermakers' helpers. Address Box 1971-B, c/o Newburgh News, Newburgh, N. Y.

WANTED.—An experienced driver, one who knows both city and country. Send name, address and references to Box 293.

WANTED.—Chauffeur; must be experienced and sober. 'Phone Mrs. J. C. Gray, Tannersville.

WANTED.—Young men to learn the restaurant business. Those who have had experience in some kind of clerking preferred. Employment in our New York restaurants. $7 or $8 per week with board to start. Railroad fare reimbursed after having been in our service for 6 months. Good opportunity for the right young men to become managers in a reasonable length of time. Apply in person or by mail to H. Morris, Supt., care of Thompson's Restaurant, Grand Central Station, New York City.

MISCELLANEOUS.

FRANKLIN car to hire, $2 per hour. Goodrich Garage, 112 Hone St. 'Phone 1265-M.

PERSONAL—Letter received. You failed. Make another arrangement. Monroe.

MORAN Business School, Burgevin Building. Bookkeeping, shorthand, typewriting, penmanship and English courses. Qualified teachers in business efficiency. Individual instruction. Enroll now for summer course.

DANCING every Saturday night, at Baldwin's Casino, Rifton.

FURNITURE storage. Mouse-proof, sanitary, fire-proof. Frederick C. Winters, Kingston. 'Phone 1483-J., or call Stuyvesant Garage.

ELLSWORTH J. VanDuzer, house moving; frame or brick roof raising; estimates furnished upon application; satisfaction guaranteed. 323 Broadway, Newburgh, N. Y. N. Y. 'Phone 133-W.

SIX cylinder car for hire. Central Garage. 'Phone 1300. Edgar L. Mower.

WE have a Service Station for the Bosch magnetoes, Rayfield carburetors, Exide batteries. Each in charge of an expert mechanic. We give the same service as the maker. Stuyvesant Garage.

WE develop and print your films in 24 hours on Velox paper. E. Winter's Sons, John St.

FURNITURE storage; best in city. Harry P. Carr. 'Phones 1178-J., 6-FR.

KINGSTON Taxicab Service. 50 cents for 1 or 2 persons day or night. Tel. 841.

PIANOS tuned, $1.50. Marthis, 156 Prospect St. 'Phone 1782-W.

PLUMBING, heating, tinning, gas fitting, jobbing promptly attended to. Joseph Pfrommer, 78 Brewster St. 'Phone [illegible]-W.

FURNISHED ROOMS.

FURNISHED ROOMS.—78 Pearl St.

FURNISHED ROOMS.—With or without board. The Merritt, 189 Albany Ave. Automobile parties accommodated.

FURNISHED ROOMS—219 Wall St. Gentlemen preferred.

FURNISHED ROOM; reasonable. 33 Hoffman St.

FURNISHED ROOMS.—267 Clinton Ave.

FURNISHED ROOMS.—With or without board. 91 Downs St.

FURNISHED apartments; all up-to-date newly renovated; one to four rooms; all improvements; rent reasonable. Call 1117-W 'phone.

FURNISHED or unfurnished rooms. 112 Hone St.

FURNISHED ROOMS.—35 Hoffman St.

FURNISHED ROOMS.—Single or housekeeping. 300½ Wall St.

FURNISHED rooms, 166 Hone St.

FURNISHED rooms with board, 25 Adams St.

WAR AT A GLANCE

Paris—Only artillery actions took place on the Somme front last night; Germans attack violently on Verdun line.

London—British forces capture 1,000 yards of German trenches east of LaBoisselle.

Petrograd—Two great battles raging; Russians advance west of Kolomea, in Galicia.

Vienna—Russians begin a tremendous offensive against entire line in eastern theater; Italian attacks repulsed.

LOCAL DEATH RECORD.

Recent Deaths and Funerals of Persons in This Vicinity.

The funeral of Miss Mae A. Johnston was held from the late residence on West Union street on Wednesday morning and thence to St. Mary's Church where a high mass of requiem was offered for the repose of her soul. The celebrant was the Rev. Father Gilmartin. During the mass W. R. Anderson sang two solos. The Rev. Father Connelly accompanied the body to the grave in St. Mary's cemetery. The bearers were Frank O'Reilly, Harry Matthews, Charles Diamond, William Ingraham, Charles Ingraham and Frank Cragan.

Garrison N. Davis, formerly of this city, died at his home in Brooklyn on Thursday afternoon, aged 41 years. He had been ill since last fall. Mr. Davis left Kingston about ten years ago, since when he had been employed by the Brooklyn Rapid Transit. He was a member of Charles DeWitt Council, No. 91, Junior Order United American Mechanics, and retained his membership in the council after leaving Kingston. He was twice married. Besides his wife, he is survived by two sons, William, who is employed by the American Express Company, and Edward, who is employed by the Kingston Consolidated Railroad Company; his father, Eugene Davis of Elmendorf street, and two brothers, Otis A. Davis of Cedar Hill Farm, and Arthur A. Davis, teller of the Kingston National Bank. The remains will be brought to Kingston. Funeral arrangements will be announced later.

Candidate's Pleasant Day.

By Telegraph to The Freeman.

Bridgehampton, N. Y., July 7.—Charles Evans Hughes, the Republican presidential candidate, varied his political activities with golf today. Afterwards the candidate motored to the residence of Mrs. Harry Payne Whitney, where he was the guest of honor at a luncheon given by the women's auxiliary of the Hughes Alliance.

Education Against Militarism.

By Telegraph to The Freeman.

New York, July 7.—A pacifist resolution aimed against military training in the schools, was adopted today at the convention of the National Education Association.

DIED.

WOLF—At Connelly, N. Y., July 4, 1916, Celia Wolf, wife of the late John Wolf.

Funeral will be held from her late residence, Connelly, Saturday morning, July 8, at 8:30 o'clock, and at St. Peter's Church, this city, at 9:30, where a high mass of requiem will be celebrated for the repose of her soul. Relatives and friends are invited to attend. Interment in St. Peter's cemetery.

One Cent Per Word

FEMALE HELP WANTED.

WANTED.—EXPERIENCED OPERATORS; LEARNERS TAKEN. CHARCHIAN SHIRT FACTORY.

WANTED.—Girl for general housework. 290 Broadway.

WANTED.—Girl for general housework. Apply evenings, 111 Wurts St.

WANTED—Girl or middle-aged woman for general housework. 168 Elmendorf St.

WANTED.—Middle-aged woman or girl to go to the mountains, for general housework in hotel. Apply O'Reilly's, 530 Broadway, or Barnard House, Lexington, N. Y.

WANTED.—Woman, to make loops at home. Millen, Aikenhead Co., Inc., Greenkill Ave.

WANTED.—A dish-washer, at Eagle Hotel.

WANTED.—Girls to iron ladies clothes; wages $25 a month and board. Address Loomis Sanatorium, Loomis, N. Y.

WANTED.—A dish-washer, at Eagle Hotel.

WANTED.—Woman for chamber work. Apply housekeeper, Eagle Hotel.

WANTED.—Woman for laundry work. Apply at once to housekeeper, Eagle Hotel.

WANTED.—Salesladies, at The Up-to-Date Co.'s store; first class position. Apply at once. Best salaries paid.

WANTED.—Woman to assist in kitchen, or good plain cook. 317 Clinton Ave.

WANTED—Cook, laundress, chambermaid, waitress, at once. Ulster Employment Agency, 336 Clinton Ave.

WANTED.—Operators and examiners; beginners paid while learning. Millen, Aikenhead Co., Inc., Greenkill Ave.

WANTED.—WAITRESS, TWO IN FAMILY; COOL HOUSE; GOOD WAGES. P. O. BOX 625.

GIRLS WANTED ON ALL PARTS OF SHIRTS; STEADY WORK, NO SLACK SEASONS, FIRST CLASS POWER AND LIGHT. ALL NEW AND BEST MACHINES. TOMAISIAN-VAN VALKENBURG CO., 42 THOMAS ST. 'PHONE 1000.

ADVERTISEMENT WRITING.

"I'VE spent a lot of money on advertising without getting results," is the complaint of the merchant who does a lot of talking in newspaper space without "saying something." He doesn't realize that GOOD advertising has wrapped and twisted itself around the very heart of business. And he's the man to whom my advertisement writing service would prove highly remunerative. He should write or 'phone me for my reasonable terms. George M. Zellmer, care of The Kingston Freeman.

ABOUT THE FOLKS.

D. G. Atkins was in Poughkeepsie today on legal business.

Henry Menken of Brooklyn is visiting friends on Cedar street.

Miss Fannie Ten Hagen of Rosendale was the guest of friends in town on Thursday.

Little Fehmer Chandler, son of Major George Chandler, is in Camp Whitman for a few days the guest of Co. M.

Thomas F. Noble, pilot of the tug, George Tice, of New York city, is spending several days at his home on Abeel street.

Miss Lottie Lottie E. Jones, who has been spending a few days at her home, 707 Broadway, returned to Schenectady last night.

Miss Alvina Lieske has returned to her home, 59 Hasbrouck avenue, after spending a few days at Rockaway Beace and Coney Island.

Mr. and Mrs. J. B. Lindauer, who have been the guests of relatives on West Union street, have returned to their home on Washington Heights, N. Y.

Mr. and Mrs. Oscar Burkland and son motored from Philadelphia to Kingston and will spend some time with Mrs. Burkland's mother, Mrs. Jennie Geil.

Louis Cohen, a well-known tenor of Brooklyn, N. Y., is visiting at the home of his sister and brother-in-law, Mr. and Mrs. Max Leventhal, on St. James's street.

Mrs. Walter C. Deyo and Mrs. Arthur J. Deyo, who have been spending a few days at the home of Mrs. Ernest Boss of Broadway, have returned to their homes in Yonkers.

The Rev. J. H. Moore returned from an extended trip in the west Thursday, and will preach at the Free Methodist Church, 38 Sterling street, Sunday morning and evening.

Ex-Sheriff Henry J. Hoffman and wife and John D. Tibbals and wife of Washington avenue have returned from a motor trip which included Camp Whitman, Atlantic City, N. J., and the Delaware Water Gap.

Mrs. Philip J. Doheny and son, George, of Hone street, who have been spending the past three weeks with her mother, Mrs. J. Mergendahl, of Lynn, Mass., where they attended the wedding of her brother, Charles H. Mergendahl, to Miss Alice Brockway, of Worcester, Mass., have returned home.

Alton H. DuFlon, wife and daughter, Helen, who have been spending their vacation at the home of Mr. DuFlon's parents on Clinton avenue, have returned to New York. Mr. DuFlon is a graduate of the class of 1910 of the New Paltz Normal and attended the alumni banquet at the Hotel Astor, New York city, Thursday.

Mrs. O. B. Phelps of Chicago, who has many friends in this city, has just been east for a few days, called here by the death of her brother at Hensonville. In February last, Mrs. Phelps was called east as another brother died at that time. While in Kingston Mrs. Phelps was the guest of Mrs. William Lawton of Crown street.

ODDS AND ENDS.

The popular weekly dance will be held Saturday night at the Baldwin Casino, Rifton.

An ice cream social and dance will be held by the Sawkill Social Club at Sawkill this evening at nine o'clock. Harry Hulsair will act as floor manager. Music for dancing will be furnished by Boice's orchestra of Sawkill and a good time is anticipated.

THE JOINERS.

News of Interest to Members of Fraternal Societies.

The following lodges hold regular meetings this evening:

Kingston Lodge, No. 413, I. O. O. F., in Odd Fellows' Hall, 36 East Strand.

Atharhacton Rebekah Lodge, No. 357, I. O. O. F., in Pythian Hall, corner Wall and John streets.

United Brotherhood of Carpenters and Joiners, Local No. 251, at 635 Broadway.

Bluestone Cutters' Union, at 635 Broadway.

Wawarsing Tribe, No. 323, Improved Order of Red Men, at 5 Railroad avenue.

Charles DeWitt Council, No. 91, Junior Order United American Mechanics, in Mechanics' Hall, Henry street.

Kingston Tent, No. 397, Knights of the Maccabees of the World, at 635 Broadway.

Colonial Camp, No. 13, Woodmen of the World, at 720 Broadway.

Overlook Court, No. 4,870, Independent Order of Foresters, corner of Broadway and Thomas street.

A. W. Reynolds Temple, No. 23, Pythian Sisters, have discontinued their sessions during the months of July and August and will resume them in September at which time a large class of candidates will be received into the mysteries of the order.

District Deputy Grand Chancellor Wm. C. Ohley will make an official visit to Franklin Lodge, Knights of Pythias, Monday evening, July 10. The chancellor commander requests a large representation of the brothers of Franklin at this session to greet the deputy.

Charles DeWitt Council No. 91, J. O. U. A. M., will initiate several candidates this evening, and all members of the order are requested to be present.

The Oil Palm Tree.

The oil palm of Liberia survives the burning of brush around it when land is cleared for cultivation.

Snakes in India.

More deaths from snake bites occur in India in houses than in the fields or in the jungle.

EMPIRE STATE TO SEE SERVICE SOON

By Telegraph to The Freeman.

McAllen, Tex., July 7.—Almost coincident with the arrival of Major General John F. O'Ryan, commander of the New York division, comes announcement of orders which indicate that some part of the Empire State's soldier boys will shortly be thrown on the border to face Mexican raiding bands. Already considerable rivalry has developed between the Seventh, Twelfth, Fourteenth and Seventy-first regiments for the honor of being the first New York unit to see the Mexicans with arms in their hands.

The pending advance of the New York troops to the Rio Grande is made possible by the transfer of the regular forces now on duty at Hidalgo to Rio Grande City, about forty-five miles northwest. It is understood that selection of a considerable detachment from the New York troops to guard at Hidalgo had been decided upon.

The Hidalgo station is one of the most important along this part of the Rio Grande and offers one of the greatest opportunities for actual service. Thursday was the first day since the arrival of the Seventh that no rain has fallen here. The temperature has risen to 110 and the heat is a severe test on the men of the various units. The 12th has suffered worse than any other command but no serious results have attended any of the numerous prostrations.

Private John Duff, Battery D, First Artillery, developed pneumonia and has been returned to the base hospital at San Antonio.

SOCIETY NOTES.

On Thursday evening the home of Mr. and Mrs. S. Krengloskie on Pierpont street was the scene of a jolly time when their daughter, Carrie, was given a surprise in the form of a variety shower by about twenty-five of her girl friends in anticipation of her approaching marriage. Many useful and very pretty articles were received. During the evening music, both Victrola and orchestral, was enjoyed. The music was furnished through the courtesy of the Misses Remus, Eckert and Joseph. During the later part of the evening refreshments were served. The party left at a late hour wishing the bride-to-be many joys in her future life.

Rice-Rosenberg.

Aaron Rice of No. 594 Broadway, and Miss Sadie Rosenberg of No. 130 Jansen avenue, were married on July 4th by Rabbi Samuel Miller.

Hostesses at Twaalfskill Club.

Mrs. David Terry and Mrs. Harry Flemming will be the hostesses at the Twaalfskill Club Saturday afternoon.

Real Company M Inspection.

Mrs. George Chandler, Mrs. Edward Fitzgerald and Mrs. Frank L. Meagher visited Camp Whitman yesterday and found all of the Company M boys well and enjoying camp life.

Given a Linen Shower.

Miss Myrtle Rockwell was given a surprise linen shower on Thursday at the home of her friend, Miss Fannie Fields, 407 Albany avenue. Those present beside the hostess and guest of honor were the Misses Mary Charchain, Mary Donaldson, Anna Hughes, Marie Leuffgen, Jennie Foss, Mabel Dowell, Ada Woods, Ella Ronk, Lillian Haines, Loraine Organtine, Marian Markle, Della Richards. Refreshments were served during an enjoyable evening.

Metzger-Carmichael.

Miss Elga H. Carmichael of Hoboken, N. J., and Bernard A. Metzger of New York city were united in marriage on June 30 by the Rev. Joseph D. Peters of the Reformed Church of Hoboken, N. J. Miss Margaret L. Surridge was bridesmaid and William A. Fisher was best man. The bride has a number of relatives and friends in this city and vicinty who unite in wishing Mr. and Mrs. Metzger a happy and prosperous future. They will reside in New York city and will be at home after July 15.

Herschmann Sang at Sing Sing.

Word has been received in this city that Arthur Herschmann, the baritone, who has so many friends in Kingston, sang at Sing Sing on the Fourth of July, to entertain the 1,800 inmates of the state's prison. Mr. Herschmann's free and open way of singing, and the very bearing of the man called forth the admiration of his audience, who hoped they would hear him soon again, at Sing Sing, if need be, but preferably elsewhere. The program was sung in the for principal languages, and at the close, Mr. Herschmann led in the singing of the Star Spangled Banner, being enthusiastically joined by the entire audience. Some Kingstonians were noted among the guest portion of the latter.

Invited to Hear Able Preacher.

During the past few weeks St. John's parish, this city, has had as its guest for week ends the Rev. J. R. Atkinson of New York, who has taken charge of the services and preached to ever increasingly large congregations, noticable for the number of men present. Mr. Atkinson has for several years been in the south where very large audiences, both at public gatherings of every sort and in churches have greeted him. He is a forceful speaker and, preaching without notes, holds the closest attention of his hearers, setting them thinking, often to the point of mental argument, while the genuineness and earnestness of the man have compelled an affectionate regard from those who have heard him. St. John's Church will be closed during the month of August and the people of Kingston are cordially invited to hear Mr. Atkinson at either a morning or evening service for the next three Sundays.

WILSON WATCHES FOR PEACE MOVE

By Telegraph to The Freeman.

Washington, July 7.—Officials here are watching the developments of the Anglo-French aggressive on the west front very closely. It is accepted here that it may have a very direct bearing on the end of the war. If the Germans are eventually forced to fall back on their Rhine defences the great obstacle that France has insisted was in the way of peace negotiations—the presence of an enemy on French soil—would be removed, officials here say, and the way might be opened for general peace negotiations.

President Wilson admittedly is waiting until the opportune moment arrives to renew his offer of mediation. Now that the Mexican crisis has passed, it is expected that he shortly will call upon all of the American diplomatic representatives in the belligerent countries to report on the feeling there toward peace. No action, however, is expected to be taken until the present general campagin of the Entente Allies is completed.

FINANCIAL AND COMMERCIAL

By Telegraph to The Freeman.

New York, July 7.—A steady tone prevailed in the important issues in the stock market this morning, although the majority of stocks showed slight depression. Mexican Petroleum was exceptionally strong, rising ⅞ to 103. Marine Preferred was active, but in free supply, and yielded a point to 90⅝, from which it rallied to 90⅞. U. S. Steel Common opened ⅜ lower at 86¼, followed by upturns to 86¾. American Zinc started ⅝ higher at 33⅞, but declined to 32¼. Baldwin Locomotive fell 1¾ to 70, the lowest in a long period. The copper stocks were fractionally lower. Inspiration lost ¼ to 51¾. Anaconda, after opening ¼ higher to 83¼, receded to 80⅞. New York Central sold ex-dividend of 1¼ at 105⅛, a net advance of ⅝. There was not much feature to the market during the remainder of the forenoon, except moderate pressure in the leading stocks by the professional element, and aggressive raids against the war order stocks. Baldwin Locomotive fell to 69⅝, Westinghouse to 56, and New York Air Brake to 131. American Zinc sold down to 31⅞. American Beet Sugar, after rising ¾ to 95, yielded to 93¾. There were some strong features. Mexican Petroleum advancing over a point to above 103, and Reading ⅝ to 100⅝. Marine Preferred declined to 90, Industrial Alcohol to 130½, and Steel Common to 86¼. Business was small. Money loaning at 4 per cent.

The war order stocks and American Zinc showed an absence of support in the afternoon and sustained further losses under moderate sales. Industrial Alcohol sold down 2 points to 128½, and Crucible Steel yielded a point to 68⅝.

The market closed steady. A covering movement by room traders caused rallies ranging from fractions to over a point in the last hour, the war order stocks moving up sharply for a time. The feature of the late trading was a sudden jump of 15 points in Bethlehem Steel to 455¾. Government bonds unchanged; other bonds irreguar.

THE CLOSING QUOTATIONS.

Allis-Chalmers	22¼
American Beet Sugar	93¾
American Car & Foundry	53
American Can	53⅜
American Cotton Oil	
American Ice Securities	28¾
American Locomotive	65
American Smelting & Ref. Co.	94⅝
American Sugar	111⅝
American Telephone & Telegraph	129
Anaconda Copper Mining	82½
Atchison, Topeka & Santa Fe	105⅝
Baldwin Loco	69¼
Baltimore & Ohio	59¾
Bethlehem Steel Co	450
Brooklyn Rapid Transit	
Canadian Pacific	180
Central Leather	56⅞
Chesapeake & Ohio	62¼
Chicago, Mil. & St. Paul	98½
Chicago, Rock Island & Pacific	22⅝
Colorado Fuel & Iron	44½
Consolidated Gas, N. Y.	
Corn Products	14¾
Crucible Steel	70½
Distillers' Securities	44⅞
Erie	36⅝
Erie, 1st pfd	[illegible]
General Electric	167½
Goodrich Rubber	75½
Great Northern, pfd	119¼
Great Northern Ore	36
Illinois Central	
Interborough Con	17¼
Inter. Con., pfd	75
Kansas City Southern	25½
Louisville & Nashville	
Lehigh Valley	79⅞
Maxwell Motor	80⅞
Maxwell Motor, 1st pfd	88¼
Maxwell Motor, 2d pfd	56½
Mexican Petroleum	103¼
Missouri Pacific	7
National Lead	65
New York Central	104¾
N. Y., N. H. & H	61⅝
New York, Ontario & Western	27
Norfolk & Western	131⅝
Northern Pacific	114⅝
Pennsylvania Railroad	57⅞
People's Gas, Chicago	102
Pittsburgh Coal	28
Pressed Steel Car	45½
Railway Steel Sp'g	41½
Reading	99⅞
Rep. Iron & Steel	45⅛
Southern Pacific	98¼
Southern Railway	24⅝
Southern Railway, pfd	70
Studebaker	135½
Tennessee Copper	35
Third Ave. R. R.	66
Union Pacific	139¼
U. S. Steel	85⅝
U. S. Steel, pfd	117⅝
U. S. Rubber	53
Utah Copper	77¾
Virginia Car. Chem	
Western Union	94¾
Westinghouse Electric	56⅝

New York Oklahoma Oil

No Longer a Prospect—Now Producing Oil

Actively traded in on

NEW YORK CURB

85c bid—87c asked, looks higher

J. M. DEVERE & CO.

50 Broad Street, New York

EVENTS THIS EVENING.

Under this head will appear daily a concise calendar of amusements, professional and amateur, lectures, board meetings, etc., provided notice is given, in writing, before 10 a. m. Brevity must be adhered to, and these notices will take the place in future of more verbose announcements.

Vaudeville and photoplays at Orpheum.

"D'Artagnan" photoplay at Kingston Opera House.

"David Garrick," photoplay at Y. M. C. A. Auditorium.

Crop Predictions for 1916.

By Telegraph to The Freeman.

Washington, July 7.—The department of agriculture today predicted that the total production of the grain crop this year would be: Winter wheat 489,000,000 bus; spring wheat 270,000,000 bus; all wheat 759,000,000 bus; corn 2,866,000,000; oats 1,317,000,000 bus; barley 205,000,000 bus; rye 44,000,000 bus; cotton 5,819,000,000 pounds.

The yield per acr ein bushels is predicted to be:

Winter wheat 14.8; spring wheat 15.1; corn 26.4; oats 32.4; barley 26.6; rye 16.1; hay (ton) 16.1; cotton (pound) 191.6.

The amount of wheat remaining on farms July is estimated at 7.3 per cent of last year's crop, or about 73,-7[illegible]0,000 bushels.

SACRED TREE OF SPAIN.

And Its Connection With the Ancient Euskarian Language.

You all know about the Charter oak, that tree that figured in the fight for independence of the American colonies, and perhaps you have heard of other trees with national significance.

Did you ever hear of the sacred tree of Spain and the means by which it is perpetuated? It stands close to the town of Guernica, in Biscay, and under its spreading foliage the general juntas are inaugurated. Several centuries ago, when Spain was a loosely tied bundle of more or less independent states, the lords of Biscay took their oath under one of the parents of this same tree, where a stone bench was provided for their use, as symbolic of the enduring solidity of their reign. In some respects the tree shows a deeper symbolism than is to be found in the bench of hewn stone, for both the family dignity and the Euskarian language are handed from father to son.

In that isolated region a form of speech that is utterly different from both French and Spanish has been maintained since the beginnings of European civilization because each father made it his business to instill into his eldest son the idea that it was his duty to perpetuate his language and the peculiar institutions of his race.

The tree of the Basques is one of the hardiest of all the hardy things to be found around the bay of Biscay and the Pyrenees mountains. The one that is now standing was taken from the parent tree in 1780 and had been growing for thirty years when its 300-year-old progenitor succumbed to age and a hard windstorm. Another shoot was started from this one forty years ago.—St. Louis Globe-Democrat.

CHINESE LETTER CARRIERS.

Feats They Must Perform Would Tire a Hercules.

How many of our own postmen would care to transfer their services to the Chinese postoffice?

To get into the postal service in China is not an easy matter.

In the first place an applicant must have strength and courage, and in order to gain these he must be prepared to undergo a very queer method of training. He must wander through mountains and valleys, forests and caves. The exact time to be occupied in a trip of this sort is fixed by the law, and a very heavy fine is imposed for any unnecessary delay.

The would be postman must repeat these trips at night, and if he listens to the bad spirit, thereby failing to appear at the required time at a specified place he is sure to lose his chance of being a postman.

But that is not all, for he is obliged to carry enormous weights for many miles and must return with his burden within a given time, though his road usually takes him through districts thick with bandits.

In training, the postman eats very little—though he is used to this—and tries every training exercise. Then comes his real examination, under the direction of the government officials. He is taken into a large room, where, suspended from a high beam, are very heavy sacks filled with rocks. He must give a swinging motion to all these sacks, run to and fro between them, carefully guarding himself against a blow from the heavy weights.—London Globe.

FRIDAY, JULY 7.

Sun rises, 4:36; sets, 7:33.
Weather, fair. Humidity 46 to 52.

The Temperature.

The lowest point registered by The Freeman's thermometer last night was 68 degrees. The highest point reached up to noon today was 84 degrees.

Weather Forecast.

Washington, July 7.—Eastern New York, fair tonight. Saturday partly cloudy; gentle to moderate shifting winds. Western New York, fair tonight. Saturday increasing cloudiness, cooler near the lakes.

TWO BASES FOR "BEAN" BALL.

Ban Johnson Has Scheme to Protect Batters.

By Telegraph to The Freeman.

Chicago, July 7.—Ban Johnson, chief consulting physician of our national pastime, came to bat today with a suggestion which he believes will go far towards persuading vindictive pitchers against the use of the "bean ball." There has been much complaint against the practice this season.

Johnson's idea is to give a hit player two bases instead of the one to which he, under the present rules, is entitled.

"I am loath to believe," opined Mr. Johnson, "that any player would deliberately injure another, but there seems to be a growing belief that pitchers are restoring to throwing balls at a players head in order to intimidate or drive him away from the plate. It must stop."

ASHOKAN.

Ashokan, July 6.—Stanley Winne and wife were home over the Fourth.

Miss Lennox of Kingston, who has been visiting at Mrs. C. Moe's, has returned home.

A large crowd attended the Fourth of July festival held on the M. E. Church grounds.

Miss Zula Short of Wittenberg, who had a stroke of paralysis on Sunday at the home of her aunt, Mrs. Cyrus Cudney, was removed Tuesday to the home of her sister in Poughkeepsie, and is reported gaining nicely.

Franklyn Hyatt of Cedar street, Kingston, is visiting at his grandfather, George Barclay.

Mrs. Laura Moe left Saturday for a two weeks' visit at Lawrence, N. Y.

Mrs. Coykendall's mother of Walden is visiting her.

Mrs. Charles Davis, who underwent a serious operation at the Wauna Sanitarium, is reported as gaining nicely. Her mother, Mrs. Bogart, and sister, May, are caring for the children while she is away.

Mrs. Fyfe is away, helping to care for her father, who is very ill.

Miss Verna Boice of Phoenicia is visiting at Mrs. Silkworth's.

Charles Berryan and family have moved to Winchell Farms, where he is employed.

Mrs. John Avery is having her house fixed over, as she has rented rooms to Mr. Houlihan of Brown's Station.

Mrs. Clarence Moe attended the graduating exercises of the Kingston High school Friday night. Her nephew, John Lennox, of Glenford, graduated and gave a fine address on "Agriculture, Past and Present."

Miss Ruth Dingman of Lake Katrine and Miss Elsie Phillips of Kingston are visiting at Cyrus Cudney's.

Mr. and Mrs. E. H. Bogart of Kingston spent the Fourth at their summer home.

A large number of automobilists were arrested Sunday for speeding on the Boulevard through Ashokan.

Something Different.

"Flubdub has written a very unusual romance."

"What's the startling theme?"

"It's about a married couple who live most happily together."—Kansas City Journal.

BUSINESS NOTICES

Canning time now here. ½ pint King Oval jars 65c dozen, pints 75c dozen and quarts 80c dozen. GREGORY & CO.

LUNCH BOXES.

Picnic sets, wax paper, ice cream dishes, paper doilies, table cloths, napkins, drinking cups, towels, pie plates, sanitary lunch sets, etc. O'Reilly's, 530 Broadway.

Elmer Palen will have at his sale Tuesday, July 11, a car load of western horses in addition to 75 head second handed horses at 682-684 Broadway. Sale rain or shine.

WHEN THE Occasion occurs for you to use something nice in flowers, why not call on VALENTIN BURGEVIN, INC., Fair and Main streets.

BATHING SUITS.

Dandy new line for ladies, gentlemen, boys and kiddies. All prices from 10c to $7.00. Call and see the line. O'Reilly's, 530 Broadway.

WEDDING PRESENTS

For June brides. Pictures, china, cut glass, lamps, etc at GREGORY & CO.'S.

THE FREEMAN IN NEW YORK.

The Freeman is on sale each evening by 10:30 at Hotaling's News Stand, north end Times Building, 43rd street and Broadway, New York city. This stand remains open until midnight.

Awnings, Upholstering, Furniture Repairing, Auto Tops Recovered. HENRY EIGHMEY, 94 Highland avenue.

At the public's service, day or night. Miller's Taxi. 'Phone 17.

New 7 passenger touring car for rent. Miller's Taxi Service. Tel. 17.

KODAKS AND SUPPLIES.

We develop and print your pictures in 24 hours. Films called for and delivered. 'Phone 482-W. MURPHY'S, 12 East Strand.

MENKE'S DAILY SPORTING LETTER

(By Frank G. Menke.)

New York, July 7.—The yowl raised by other colleges because Syracuse boated some Duluth oarsmen in its varsity shell in June savors of sour grapes.

Just why Cornell, Columbia and Pennsylvania, the crews easily beaten by the orange squad at Poughkeepsie, should complain against Duluth oarsmen is something of a mystery. The four youths against whom the kick is made are not professionals—so why should the rowing authorities make any fuss over it?

In some of the organs that peal forth only with plaudits for the college in their home town, stories have appeared to the effect that the rowing authorities next year may bar Duluth oarsmen from Poughkeepsie competition. Such yarns are absurd in an extreme. Just so long as a Duluth youth is a bona fide student and is not tainted with professionalism, he will be permitted to engage in regattas. He has as much right in such a contest as any other amateur.

A Duluth oarsmen, it may be explained, probably is the greatest natural blade wielder in the country. Up in the Minnesota town rowing is the real summer sport. The boys there begin sculling as soon as they don knickerbockers. By the time they are of college age they are extremely expert in oarsmanship. But that doesn't make them professionals.

Fail to Prove Alibi.

A number of Duluth boys entered Syracuse University. Some of the orange rivals now claim that they were influenced to make the choice. Whether they were or not, we cannot say. But what if they were? Doesn't every other college in the country that strives for athletic supremacy try to enroll the likeliest looking talent? Are Cornell, Pennsylvania or Columbia entirely free of the suspicion that they always are on the lookout for the best oarsmen, the best football players, the best baseballers, the best track and field stars?

Syracuse annexed a few Duluth oarsmen, and with their aid had an easy time of it winning the big varsity race. And now the other colleges, very much peeved over the beating they got, are trying to alibi themselves by claiming that "Syracuse was unsportsmanlike in boating the Duluth men." Reasoning along the same lines, it was awfully unclubby of Cornell to play Charlie Barrett on its football team last year, for Pennsylvania to permit Ted Meredith to compete in track events, for Columbia to let Captain Watt play baseball on the blue and white nine.

Ten Eyck a Wizard Coach.

Syracuse, it seems to us, triumphed at Poughkeepsie in June, largely because of the superior coaching of Jim Ten Eyck. No one can deny that the orange boss is one of the greatest rowing authorities in the world. Year after year he has taken raw material and worked it into finished product. Every Syracuse crew that has been tutored by Ten Eyck has been a factor in a race. The chances of the big orange crew this season probably were enhanced by the presence of the Duluth quartet. But even if they [illegible] in the boat it is more than likely that Syracuse would have been there or thereabouts when the starting line was crossed.

A Syracuse crew, coached by Ten Eyck, raced in ahead of a six crew field in 1914. No Duluth oarsmen were in that boat.

Those who are trying to cloud the brilliance of Ten Eyck this summer seem to overlook what happened in the junior varsity race. That, too, was won by Syracuse and just as easily as the big orange crew won the stellar event. Not one Duluth oarsman was in that junior boat. It was made up of youngsters who had no greater natural advantage than their rivals in the other shells. They were boys who probably learned all they know about rowing from Ten Eyck. The race was a test of coaching. And Ten Eyck's system triumphed.

Those who charge Syracuse with having been unsportsmanlike in boating Duluth men are themselves unsportsmanlike in saying so.

Joint Sunday School Picnic.

A delightful day's outing is to be had on next Wednesday when the Sunday schools of Trinity and Clinton Avenue M. E. Churches will run a joint excursion by steamer Mary Powell to Bear Mountain Park and West Point. Bear Mountain Park is especially attractive at this season. It is a state park, covering about 15 acres of natural beauty seldom surpassed. Its many features, including a beautiful lake with numerous small boats, baseball diamond, tennis court, swings and picnic tables, are all free to the public. After about four and a half hours' stay at the park the steamer will leave for West Point where an opportunity will be given to view the dress parade of cadets, which is always an interesting sight. Immediately after the dress parade the excursion party will leave West Point arriving home at an early hour. Lunches will be served on the steamer by the ladies of the schools at reasonable prices.

Food Riots in Liege.

By Telegraph to The Freeman.

Amsterdam, July 7.—Food riots have broken out in Liege and many persons have been hurt, according to information received here today.

Infants—Mothers

Thousands testify

HORLICK'S

The Original

MALTED MILK

Upbuilds and sustains the body
No Cooking or Milk required
Used for ⅓ of a Century
Free Sample Horlick's, Racine, Wis.

THE ONLY ACTIVE STORE IN THE CITY

THE UP-TO-DATE STORE ON WALL STREET

We always do business at this store because we carry the largest and best stock of Merchandise and sell at the lowest possible prices. That is why the Up-to-Date is always busy. We are going to make Friday and Saturday two days of greater activity here by closing out certain Summer merchandise at prices that will crowd our store with shrewd buyers. Here are a few of the many bargains we offer you for FRIDAY AND SATURDAY.

Dress Skirts

One lot of beautiful Dress Skirts, made in our own factory. Value $2.00.

Friday and Saturday

$1.00

Wash Skirts

Another grade of better Wash Skirts—Poplins, Corduroys, black and white Stripes, blue and white Copen, etc. Value $5.00.

Friday and Saturday

$2.98

Summer Dresses

100 Summer Dresses to be closed out, owing to rainy weather and coolness. On Friday and Saturday you can get $5.00 white embroidered Dresses for

$2.98

Better grade in Linen, Silks, Crepe de Chines, every one the newest models, marked down to $5, $8, $9.75 and **12.75**

What's Left in Cloth Suits

Our $25.00 Suits now ..... $ 7.75
Our $35.00 Suits now ..... $ 9.75
Our $45.00 Suits now $12.75

What's Left in Cloth Coats

$10.00 Coats ..... $ 5.00
$15.00 Coats ..... $ 7.50
$20.00 Coats $10.00

Sport Coats

And Silk Sweaters, White Chinchilla Coats, Silk and Jersey Coats, Silver Bloom Coats and Suits, Palm Beach Suits.

Marked Down for Quick Selling.

Waists Waists

We have the largest variety of Waists here. You can buy anything your heart desires in waists. Crepe de Chines, Georgette Crepes, black and white Lawns, Batistes. An assortment of 5,000 to choose from.

FROM $1.00 AND UP

You never have to worry when you trade here. Should you change your mind for some reason after making your purchase you are at liberty to return and make exchange for any other garment or your money back. We do want you satisfied, and here is where satisfaction can always be found.

THE UP-TO-DATE CLOAK MFG. COMPANY

280 Main St., Poughkeepsie — 303-305 WALL STREET, KINGSTON — 88 Water St., Newburgh

ON THE DIAMOND.

Games Played Yesterday in the Big Leagues.

League games yesterday resulted as follows:

National League.

New York, 12; Pittsburgh, 6.

Standing of the Clubs.

	W.	L.	P.C.
Brooklyn	39	25	.609
Philadelphia	35	29	.547
Boston	33	28	.541
Chicago	35	36	.493
New York	31	33	.484
Pittsburgh	31	36	.463
St. Louis	33	39	.458
Cincinnati	29	40	.420

American League.

New York, 4; Chicago, 3.
Detroit, 9; Philadelphia, 4.
Washington, 2; St. Louis, 0.
Boston, 6; Cleveland, 5.

Standing of the Clubs.

	W.	L.	P.C.
New York	42	27	.609
Cleveland	40	30	.571
Boston	38	31	.551
Chicago	37	31	.544
Washington	37	33	.529
Detroit	36	36	.500
St. Louis	30	41	.423
Philadelphia	17	48	.262

International League.

Toronto 9, Richmond, 4.
Baltimore, 14; Montreal, 9.

Standing of the Clubs.

	W.	L.	P.C.
Providence	37	24	.607
Baltimore	36	28	.563
Buffalo	32	26	.552
Richmond	31	30	.508
Newark	30	33	.476
Montreal	29	33	.468
Toronto	25	30	.455
Rochester	21	37	.262

Games Scheduled Today.

National League.

New York at Pittsburgh, cloudy.
Brooklyn at Cincinnati, clear.
Boston at Chicago, clear.
Philadelphia at St. Louis, clear.

State League.

Albany at Binghamton, fair.
Wilkesbarre at Scranton, clear.
Harrisburg at Elmire, clear.
Syracuse at Utica, clear.

American League.

Chicago at New York, clear.
Detroit at Philadelphia, clear.
St. Louis at Washington, clear.
Cleveland at Boston, clear.

International League.

Newark at Rochester, clear.
Providence at Buffalo, clear; two games.
Richmond at Toronto, clear.
Baltimore at Montreal, clear.

Hot Liners.

(By Frank G. Menke.)

The Giants' western record is still intact. They started the second swing by swamping the Pirates.

It was the only National League game played. The other teams were traveling or playing exhibition games.

The Tigers were the only western team to win. But then who couldn't beat the Athletics?

The Yankees opened the gap a little further when they beat the fast going White Sox.

The Red Sox narrowed the space between them and the Indians when they won the opener in the final inning.

Boehling won a pitcher's battle for the Nationals over the Browns. Griffith is hoping his pitchers will run true to form now.

ROSENDALE.

Rosendale, July 6.—Miss Helen Dockstader has returned from a visit at Cornwall with her sister, Mrs. Samuel Van Tassell.

Roy Veeder of Kingston was a visitor in this village on Thursday.

Mr. and Mrs. J. R. Simmons returned from West Park on Tuesday.

The Misses Mary and Anna Mullany have gone to Asbury Park for the summer.

Miss Gussie Ollry, who spent the week end with her parents, returned to Brooklyn on Tuesday.

Miss Helen R. White and Miss Carrie Anderson visited Kingston on Thursday.

John H. Ten Hagen is in very poor health. He is under the care of Dr. W. E. E. Little of Kinston.

Policeman and Mrs. Fred Fout, who spent a few days the past week in this village, returned to their home in Kingston on Saturday.

Mr. and Mrs. Depuy Davis, who have been spending several weeks in Kingston have returned to their home in this village.

Arthur McLaughlin of Torrington is spending a week with friends in this village.

Mr. and Mrs. Smith Best and Masters Vernon and John Osterhoudt of New York have been guests of Mrs. Charlotte Osterhoudt the past week.

Miss Margaret Grundel and friend of New York are stopping at Mrs. Philip Driscoll's.

Mrs. Michael Maloney and Mrs. Joseph Braun of New York are visiting their sister, Mrs. George Mattman.

The remains of George Burns, who died in Pennsylvania were brought to the home of his sister, Mrs. James McAvoy on Thursday and the funeral was held from St. Peter's Church on Friday morning. Mr. Burns formerly resided in this town.

Earl Zugalla has returned to his home in Troy, after spending the past year with his aunt, Miss Carrie Anderson.

Mrs. James Hasbrouck, who has been at Dr. Kemble's, spent a few days at her home in this village.

Frank Cronk and family motored to Kingston on Wednesday.

Mr. Mackerer of Sand Hill has started running an auto bus from Tillson to Kingston. He makes four trips a day, which makes it very convenient for the village folks.

Francis Mullany returned to Woodbridge on Wednesday.

Jack McKeon, who is working in Cheshire, Mass., spent the Fourth at his home here.

Alonzo Camfield is working for R. & C. I. Lefever in place of Abel Black who has gone to New York.

Harry Chambers of Poughkeepsie and Miss Ethel Deitz of Fourth Binnewater were united in marriage at the Baptist parsonage on Tuesday afternoon by the Rev. J. R. Simmons. The newly weds will reside in Poughkeepsie, where the groom is employed.

Mrs. Shultis and children and Kathryn Hines from the city are boarding at Mrs. Rose Hayden's.

Berton Freer and wife and daughter of Chicago are guests of Mr. Freer's parents in this village. Mr. Freer before going west to enter in business was a resident of this place. His many friends are glad to welcome him back to his home town.

Mrs. Russell and grandson of Troy are guests of Mrs. Mohl in this village.

Mrs. Sylvan Ackerman is confined to her bed by illness.

Miss Helen R. White is spending a few days in New York city and Valley Stream, L. I.

William O'Neil of Bridgeport, is stopping in town.

Mr. and Mrs. Ralph Lefever visited Bloomington on the Fourth.

Joe Osterhoudt of Poughkeepsie visited his mother on Sunday.

Mrs. George Northrup of Kingston was a guest of friends in this village on Friday.

Mr. and Mrs. Harry Bonnemann, who have been spending a week with Dr. and Mrs. C. V. Hasbrouck, returned to their home in New York on Saturday.

Daniel Sullivan of White Plains paid this village a visit the past week.

James Davis, who has been working in Torrington, Conn., the past few months, has returned to his home in this villlage.

There will be preaching in the Reformed Church on Sunday morning, July 9, at 10:45 o'clock.

Mrs. E. A. Conway has recovered from her recent illness.

Francis Mullany, who holds a fine position in Woodbridge, N. J., has been visiting his parents the past week.

Mr. and Mrs. William Moore of Poughkeepsie visited Mrs. Moore's parents, Mr. and Mrs. John Osterhoudt, the past week.

Mr. DuBois took several of the summer guests from the Weist boarding house to Lake Mohonk on Thursday.

Mr. and Mrs. Fred Mallowich of New York have been guests of Mr. and Mrs. Tobias Shaw in Lawrenceville the past week.

Miss Lillian Milliham of Kingston spent a few days with her cousin, the Misses LeFever, the past week.

Mr. and Mrs. Edward Keator and son and Mr. and Mrs. Daniel Delaney of Bayonne, N. J., have been guests of John F. McCabe and wife the past week.

Mr. and Mrs. Howard Stearns spent Sunday at Tillson with Mr. and Mrs. Max Paradies, Mrs. Stearn's parents.

Henry Moore, who is working the state road near Hudson, visited his mother over the Fourth.

The Hon. Alton B. Parker and the Rev. Mr. Coerr of Kingston were in this village on Sunday and called on the Rev. James G. Cameron.

Mr. and Mrs. Thomas McLaughlin and Master Alfred of Dutchess county have been guests of Mrs. Archie McLaughlin of James street the past few days.

Mr. and Mrs. Alfred Bulmer of Poughkeepsie spent the Fourth with Mrs. Mary Ann Ackerman, Mr. Bulmer's grandmother.

Roscoe Douglass of Connecticut is spending a few days with friends in this village.

Not He.

She—If you had a million, what would you do the first year? He—I wouldn't live that long.—New York Times.

THE ECONOMY STORE FOR QUALITY AND PRICE

Preparedness for Work or Play During July

S. C. Eighmey

Preparedness for Work or Play During July

Silk Shirts

Choice Patterns,

$3.00 & $3.97

"The Columbia" SHIRT Absolutely Correct

Fast Colors

Generous Sizes,

$1.00 & $1.50

LA REINE CORSETS $1.00

Fancy brocaded contil with four line supporters and embroidery trimming, best quality flexible side steels, a real $1.50 value, special for $1.00

LINEN DUST COATS $4.97

Real linen, full length set in sleeve or regular shoulder. A protection from the dust when motoring or driving. Will launder perfectly excellent. Value these at ..... $4.50 and $4.97

FINE PARASOLS

Many pretty ones.

97c, $1.50, $1.97, $2.97, $3.50.

MORE NEW BLOUSES

97c, $1.97 and $2.97

Another new lot this week. Beats all how they sell. We've been told time and again that ours are the best values in the city. Come and see these pretty white waists at ... 97c, $1.97 and $2.97

WHITE WASH SKIRTS

$1.25, $1.47, $1.97, $2.50 and $2.97.

White skirts are very popular this season. These are not only moderate in price but have decided style, then too a white skirt can be laundered and looks like new every time.

THE DOWNTOWN

Dry Goods Store

26 BROADWAY.

MEN'S UNDERWEAR, 45c.

The "Mohawk Mills" balbriggan underwear for men; shirts with either short or long sleeves; drawers either knee or ankle length, 90c suit, 45c for each garment.

B. V. D. UNDERWEAR.

The kind you see advertised everywhere, athletic style for the young fellows; shirts or drawers, each 50c; union suits, $1.00.

MEN'S COMET SHIRTS, 47c.

For every day wear, with or without collar, 47c.

SPECIAL SALE

BED SPREADS.

97c, $1.50, $1.97, $2.97.